

**КИЇВСЬКИЙ НАЦІОНАЛЬНИЙ УНІВЕРСИТЕТ
БУДІВНИЦТВА І АРХІТЕКТУРИ**

Факультет: Архітектурний

Кафедра: Архітектурного проектування цивільних будівель і споруд

Освітній рівень: «магістр за ОНП»

Спеціальність: 191 Архітектура та містобудування

Освітньо-наукова програма Архітектура будівель та споруд

ЗАТВЕРДЖУЮ

Декан факультету

„___” _____ 2022 року

**З А В Д А Н Н Я
ДО ВИКОНАННЯ АТЕСТАЦІЙНОЇ ВИПУСКНОЇ РОБОТИ
НА ЗДОБУТТЯ ОСВІТНЬОГО СТУПЕНЯ МАГІСТРА**

Нмаду Стефен

(прізвище, ім'я та по батькові студента)

1. Тема роботи _____

Формування архітектурно-планувальних рішень музеїв

(на прикладі м. Абуджа, Нігерія)

затверджена наказом ректора КНУБА № __ від «__» _____ 20__ року

2. Керівник роботи

Кащенко Тетяна Олександрівна, кандидат архітектури, доцент

(прізвище, ім'я та по батькові, науковий ступінь, вчене звання)

3. Строк подання студентом роботи до захисту 19.05.2022

4. Зміст пояснювальної записки за розділами:

Вступ

Р. 1. _ Аналіз тенденцій проектування музеїв

Р. 2. _ Особливості формування архітектурно- планувальних рішень музеїв

Р. 3. _ Просторова організація музею (м. Абуджа, Нігерія) _____

Р. 4. _ Цивільний захист

**КИЇВСЬКИЙ НАЦІОНАЛЬНИЙ УНІВЕРСИТЕТ
БУДІВНИЦТВА І АРХІТЕКТУРИ**

АРХІТЕКТУРНИЙ

(факультет)

АРХІТЕКТУРНЕ ПРОЕКТУВАННЯ ЦИВІЛЬНИХ БУДІВЕЛЬ І СПОРУД

(назва кафедри)

**ПОЯСНЮВАЛЬНА ЗАПИСКА
ДО АТЕСТАЦІЙНОЇ ВИПУСКНОЇ РОБОТИ
НА ЗДОБУТТЯ ОСВІТНЬОГО СТУПЕНЯ МАГІСТРА**

на тему:

**Формування архітектурно-планувальних рішень музеїв
(на прикладі м. Абуджа, Нігерія)**

Нмаду Стефен

(прізвище, ім'я та по батькові студента повністю)

Київ 2022р.

**КИЇВСЬКИЙ НАЦІОНАЛЬНИЙ УНІВЕРСИТЕТ
БУДІВНИЦТВА І АРХІТЕКТУРИ
АРХІТЕКТУРНИЙ**

**(факультет)
АРХІТЕКТУРНОГО ПРОЕКТУВАННЯ ЦИВІЛЬНИХ БУДІВЕЛЬ І СПОРУД
(назва кафедри)**

ЗАТВЕРДЖУЮ
Завідувач кафедри

„___” _____ 2022 року

**ПОЯСНЮВАЛЬНА ЗАПИСКА
ДО АТЕСТАЦІЙНОЇ ВИПУСКНОЇ РОБОТИ
НА ЗДОБУТТЯ ОСВІТНЬОГО СТУПЕНЯ МАГІСТРА**

**Формування архітектурно-планувальних рішень Музеїв
(на прикладі м. Абуджаї, Нігерія)**

Виконав студент групи _____ АПЦБС-62Б
191 Архітектура та містобудування
(спеціальність)

_____ Архітектура будівель і споруд
(спеціалізація)

_____ **Нмаду Стефен**
(прізвище, ім'я та по батькові повністю)

Керівник _____ **Кашенко Т.О.** (прізвище та ініціали)
_____ доцент, кандидат архітектури
(вчене звання, науковий ступінь)

Київ 2022р.

**KYIV NATIONAL UNIVERSITY OF
CONSTRUCTION AND ARCHITECTURE**

Faculty: Architectural
Department: Architectural design of civil buildings and structures
Educational level: “Master on ESP”
Specialty: 191 Architecture and Urban planning
Educational scientific program “Architecture of buildings and structures”

APPROVE
Dean of faculty

_____” _____ 2022 _____

**ASSIGMENT
FOR ATTESTATION GRADUATE WORK
FOR OBTAINING A MASTER'S EDUCATIONAL DEGREE**

_____ **Nmadu Stephen** _____
(Surname, name of student)

1. Theme:

The Formation of Architectural and Planning solutions for Museums

(for example in Abuja, Nigeria.)

Approved by order of the Rector KNUCA № ___ from « ___ » _____ 20 _____ \

2. Supervisor

Kashchenko Tetyana, PhD, associate prof.

(Surname, name of, scientific degree, academic title)

3. Deadline for submission of work _19.05.2020_____

4. Contents of the thesis by sections:

Preface

CHAPTER 1 – ANALYZED TENDENCIES OF MUSEUMS

CHAPTER 2 – SPECIFIC FORMATION OF ARCHITECTURAL-PLANNING SOLUTION FOR MUSEUMS

CHAPTER 3 – SPATIAL DEVELOPMENT OF STRUCTURE FOR MUSEUM (in Abuja, Nigeria)

SECTION 4. CIVIL PROTECTION

**KYIV NATIONAL UNIVERSITY OF
CONSTRUCTION AND ARCHITECTURE**

ARCHITECTURAL

(Faculty)

ARCHITECTURAL DESIGN OF CIVIL BUILDINGS AND STRUCTURES

(Department)

THESIS

**FOR ATTESTATION GRADUATE WORK
FOR OBTAINING A MASTER'S EDUCATIONAL DEGREE**

THEME:

The Formation of Architectural and Planning solutions for Museums

(for example in Abuja, Nigeria.)

Nmadu Stephen

(Surname, name of student)

Kyiv 2022

**KYIV NATIONAL UNIVERSITY OF
CONSTRUCTION AND ARCHITECTURE
ARCHITECTURAL**

(Faculty)

ARCHITECTURAL DESIGN OF CIVIL BUILDINGS AND STRUCTURES

(Department)

APPROVE

Head of department

„____” _____ 2022

THESIS

**FOR ATTESTATION GRADUATE WORK
FOR OBTAINING A MASTER'S EDUCATIONAL DEGREE**

The Formation of Architectural and Planning solutions for Museums

(for example in Abuja, Nigeria.)

(Theme)

Performed by a student group _ADCBS-62B

191 Architecture and Urban planning

(Specialty)

Architecture of Buildings and Structures

(Specialization)

_____ **Nmadu Stephen**

(Surname, name of student))

Supervisor _____ **Kashchenko T.**

(Surname, name)

_____ **associate prof , prof.**

(Scientific degree, academic title)

KYIV 2022p.

Table of contents

| | |
|---|----|
| Title Page | I |
| Table of Content..... | 7 |
| Preface | 8 |
| CHAPTER 1 – ANALYZED TENDENCIES OF MUSEUMS | 17 |
| 1.1 Appearance of Architectural typology of Museums in the World | 17 |
| 1.2 Analysis of History and Evolution of museum (in the world and in Nigeria) | 19 |
| 1.3 Analysis of scientific and theoretical works about museums | 34 |
| 1.4 Generalization of domestic and foreign experience in designing of Museums | 34 |
| Conclusion of Chapter 1 | 35 |
| CHAPTER 2 – SPECIFIC FORMATION OF ARCHITECTURAL-PLANNING SOLUTION FOR MUSEUMS..... | 36 |
| 2.1 Study of modern museum typologies in developing Museums | 36 |
| 2.2 Analysis of different influences on museum..... | 37 |
| 2.3 Architectural and planning organization | 43 |
| 2.4 Principles of organization on the topic of modern Museums | 50 |
| 2.5 Analysis in planning for shape, ventilation, shadowing, eye ratio, wood, glazing | 51 |
| 2.6 Engineering and design features for Specific typology of museum in different topics | 56 |
| Conclusion of Chapter 2 | 58 |
| CHAPTER 3 – SPATIAL DEVELOPMENT OF STRUCTURE FOR MUSEUM (in Abuja, Nigeria)..... | 59 |
| 3.1 Typical Construction of Museum and Public buildings in Nigeria..... | 59 |
| 3.2 Urban planning requirements for the location of Museum and public buildings | 66 |
| 3.3 Detailed climatic condition in Abuja | 71 |
| 3.4 Volume – Planning Decision | 74 |
| 3.5 Construction and Engineering solution | 79 |
| 3.6 List of engineering equipment | 79 |
| Conclusion of Chapter 3 | 80 |
| SECTION 4. CIVIL PROTECTION | 82 |
| Conclusions | 89 |
| GENERAL CONCLUSIONS | 98 |
| REFERENCES | 99 |

Preface

An exhibition hall has been portrayed as an establishment committed to assisting individuals with understanding and appreciate the normal world, the historical backdrop of developments, and the record of humankind's creative, logical, and innovative accomplishments. Galleries gather objects of logical, tasteful, or authentic significance; care for them; and study, decipher, and show them for the reasons for government funded instruction and the progression of information."

Various kinds of galleries exist in various urban communities, towns and towns all over the planet with their sizes shifting as indicated by the reason or monetary assets accessible for the undertaking. In current terms two propensities might be seen in the advancement of galleries; the first is the improvement of incredible social buildings which might be depicted as multifunctional on the grounds that they house a wide scope of subordinate offices like Libraries, Kitchens, Large multipurpose spaces, Very adaptable display framework, that help the regular gallery and show regions, while the other is the development of exhibition halls that are specific, having focused endeavors on the projection of a central topic. Anything that the kind, the historical center is a collection of man's work in his process through time.

In the Nigerian setting, even with the looming loss of a social character, social bewilderment, loss of confidence in the proceeded with presence of the country and enthusiasm at its least ebb, the requirement for endeavors towards the safeguarding of our social legacy and the narratives of our improvement be-front and after autonomy can't be overemphasized. Such a work will be the actual pith of The Museum of Nigerian Art and Culture, Abuja.

This study is on reasonable display and conservation spaces for curios in historical centers in Nigerian with Case investigations of the National gallery Lagos, the Unity exhibition hall Enugu, the Guggenheim gallery New York, and the Guggenheim gallery Bilbao were done. Goals were set to direct the contextual investigations to complete an investigation of historical centers in Nigeria, to distinguish and dissect presentation and protection spaces for Nigerian curios and delivering a plan that will answer the problem of display and conservation spaces for Nigerian relics. The writing survey and descriptive/concentrates on research technique was utilized. Related literary works were checked on to figure out best types of historical center plan; information were gathered from the record branch of the public gallery Lagos. Perceptions from the contextual investigations showed that most historical centers are not reason intended to oblige the quirks of Nigerian curios thus, the display and conservation spaces for various classes of antiquities were not considered for example ancient rarities

made of dirt or wood were housed under a similar house condition. Most historical center structures don't oblige enormous number of individuals simultaneously around an antiquity, along these lines making guests go in to the exhibition space in a steady progression than in bunches consequently making dissemination issue. A plan concept was gotten from certain traits of the conventional compositional types of the country as a tribute to our engineering legacy developed, along these lines presenting significant level windows. The Museum of Nigerian Art and Culture, Abuja will be a milestone in the country.

It will address the development of the country toward another path and the introduction of another administration. It will call to the young people of Nigeria, an age that sees western qualities and culture as the norm for our own turn of events, to embrace our underlying foundations and save our quick vanishing legacy.

Relevance of the topic:

The topic which is the formation of architectural-planning solutions for museum will without no doubt bring about the step by step procedures by which museum is to be design in the west African region with all the necessary conditions taken into consideration like the climatic condition will determine its orientation and the shadow shading devices

The connection of work with scientific programs, plans, topics:

The circumstances and utilization of gallery in Nigeria are a wellspring of concern. Most galleries are uncovered and dreary holding next to zero enticement for even the most hounded historical center guests. Standard reviews embraced during this exploration observed that exhibition hall guests, who are generally sightseers, understudy and scholastics, visit the historical center out of the sheer need of seeing antique showed.

The study shows how a significant city establishment which ought to play a crucial social and cultural job in the general public has been underutilized and nullified.

The unfortunate acknowledgment of the job of the public historical center shows itself in government activity or inaction, yet additionally in the insights and perspectives of individual individuals from the local area for whom it is laid out. This is not normal for the circumstance in that frame of mind of the created world, where the development of the public gallery is, generally, because of the help and vocal articulation and want of the consensus of individuals to have such an office.

The objective of an exhibition hall in the 21st century is to safeguard the verifiable legacy as far as might be feasible. The test will be to give open doors to relaxation and re-skilling for the number of inhabitants in work-ing age and backing education and sporting offices for kids living inside the turn of events. This is especially huge to foster a mentally manageable and lively local area, where educated and gifted people will dwell nearby. With individuals coming from different back-grounds and living respectively interestingly as individuals from a similar local area, this is an oppor-tunity to resuscitate the situation with the exhibition hall as the scholarly and social heart of the local area of the new city. The command of the new city which upholds new turn of events and foundation subsequently requires befitting city structures that catch the soul and embodiment of the Millennium. This is all the more so as far as a-list city which ought to have a top notch public exhibition hall to take care of all classes of guests from kids to senior residents, be it in the authentic information or sporting setting.

This examination means to rethink the spaces and capacity of public gallery climate by rede-marking the exhibition hall space highlighted by the changing data needs of clients; it endeavors to give plan advancement as far as space use, social connection and local area assumptions for a cutting edge city; the exploration will likewise catch the assumptions and necessities for the historical center environment in the computerized age.

Subject of study:

The aim of this project is to carry out a study and determine architectural – planning solutions for museum in Abuja, Nigerian

Object of study: museums

Major Problems of architectural-planning Solutions of museum:

A review did in existing galleries uncovers that;

- Most exhibition hall are not reason intended to oblige the characteristics of noteworthy curios consequently, for the various classes of antiques were not considered for example relics made of dirt or wood were housed under a similar house condition.
- Most historical center structures don't oblige huge number of individuals simultaneously around an antique, along these lines making guests go in to the show space consistently than in bunches consequently making course issue.

- A few galleries are ineffectively eased upcoming about to exorbitant utilization of fake light over the course of the day. At last, the task gives an answer for the absence of dynamism in the Nigerian exhibition hall. A visit to a Nigerian historical center and the defending of our public relics, are genuinely the genuine image of our legacy.

The objective of this is to;

- Carry out a case study of museums in Nigeria and other well know museum in line with the research study.
- Generating a unified concept that will address the architectural and planning problems.
- Identifying and analyzing functions and spaces for Nigerian art and historic artefacts.
- Producing a design that will address the architectural and planning solutions for the museum

The limits of the study:

Concentrates on contemporary exhibition hall will be audited trying to check for the reclassifying of space and capacity in a historical center plan and to inspect existing arranging issues of galleries and how they can be tackle by applying speculations of spot. Recognized speculations will be applied in the plan proposition for the advanced exhibition hall. The extent of this study will cover a public historical center which will be isolated into parts; the actual gallery building which will house showcases of antique, enormous scope PC access all through its different units, periodicals area, reference materials, a wide scope of print and electronic learning media, a bookshop, bunch concentrate on rooms, multipurpose room, PC lab, let table spaces (workplaces, shop and restaurant) stockpiling and index rooms; and additional items to the cutting edge gallery which incorporate a cafeteria, youngsters' jungle gym meeting corridor, film lobby and an amphitheater for occasions and ceremonial capacities. The guests of this exploration will be restricted to examining both evolving function of galleries, historical center design in current craftsmanship exhibition hall and history gallery which is for the most part normal in the nation and will likewise be the main gallery worked in the state and country. This cumulative current exhibition hall configuration will be a social complex that houses subordinate/support offices. A portion of the offices will incorporate, Reception Desk/counter Permanent Exhibition Spaces, Temporary Exhibition, Restaurant and Kitchen, Snacks Bar, Museum Shops, Administrative Offices, Library, Conservation Laboratories, Storage spaces, Conveniences for male and females, Mini Auditorium (300 seater), Amphi-Theater, Sculptural Garden.

Research methods:

The strategy for study for this theory depends on subjective examination technique.

Research Design

The essential exploration technique utilized in this study is contextual investigation; to survey and assess the ongoing status of the public historical center is being reevaluated to help the necessities of the current gallery client. This subjective examination technique is utilized to survey the chose cases in view of the Evaluative Case Studies model. Evaluative contextual investigations are utilized in testing the adequacy of approaches or projects to propose alterations or choices.

The second exploration technique utilized is poll review. The polls are ready based on assessing the perspectives and mentalities of the respondents to the gallery.

1. Determination of Research Method.

These parts research instances of chosen National public historical centers which mirror the progressions through the incorporation of new administrations and offices into a cutting edge gallery, additionally try to address the topic of why those exhibition halls were planned contrastingly and whether they act as models for obliging the progressions in present day exhibition hall.

Taking into account the nearly lackluster showing of the historical centers in Nigeria, the review will explore the execution of administrations, programming, organization, and the board techniques of three galleries in the country.

This technique for exploration will give data and motivation on the prescribed procedures in gallery plan and arranging while at the same time gaining from the victories and disappointments of each case.

Following the examination of essential information gathered through surveys managed on individuals from the overall population, through ensuing information examination and reactions from this study, the outcomes acquired will be applied to the plan of the proposed exhibition halls.

2. Populace of the Questionnaire Survey.

The respondents to the survey are among the exhibition hall guests in concentrated on cases region and they comprise the populace under study. The data required are from them which additionally mirror their perspectives. The populace includes a sixty (60) respondents.

3. Instrument for Data Collection.

The primary instrument utilized for social occasion the expected information is the surveys. The poll is separated into three segments; Section A which contains bio-information (individual information) of the respondents, that is sex and age ranges, Section B which gets some information about the respondents' association with the exhibition hall and Section C which is worried about the respondents inclinations to historical center administrations. The inquiries have four choices each and the respondents are expected to tick at least one responses that allure for their decisions. Individual perceptions were additionally made by the analyst on how respondents responded to the inquiries. The extra assortment of information was done through different ways including member perceptions, agendas and meetings.

Method for Administration of the Research Instrument

The scientist by and by regulated 60 surveys haphazardly for 5 days to the respondents. The surveys were gathered by the specialist following they have been filled by the respondents.

1. Contextual investigation Selection Criteria.

Factors: Comparative examination utilizing the accompanying free factors: historical center Subordinate factors will talk about the examination region the utilization of room and feeling of spot. Here the factors that will be utilized to evaluate the contextual analyses depend on the five place of basic regionalism:

I. Design Form.

ii. Extent of undertaking.

iii. Development innovation and Building Materials.

iv. Mix with the site.

v. Relationship with natural circumstances (climatic, physical and authentic).

To accomplish fitting outcomes, the reliant factors will be coordinated to the autonomous factors which are a historical center as follows:

- I. Compositional Form-this makes up the whole envelope of the structure in which rethinking the space and capacity of a historical center will be portrayed.
- ii. Extent of undertaking a cutting edge gallery ought to comprise of different offices which incorporate business, inclining climate and diversion as well as regulatory and multipurpose corridors to contain an enormous number of clients.
- iii. Development Technology and - load conveying segments and bars for the long spreading over meeting corridors will be utilized alongside a suitable rooftop framework for the structure.
- iv. Reconciliation with the site-contemporary historical center design will be concentrated on corresponding to the area to security hypotheses of spot and space.
- v. Relationship with natural circumstances this reliant variable will be displayed on the structure reclassifying space and capacity of a cutting edge gallery, subsequently a way to deal with combine different movement in a historical center climate.
- vi. Building Materials-the utilization of contemporary structure materials that guarantee least support and most extreme strength is expected for development.

2. Information Collection.

The assortment of information was done through different ways which include:

Writing and Documentation.

Writings on the chose contextual investigations were counseled to get important data, history and information concerning the activities being referred to. This was as online media, advanced records and diaries.

Visual Survey.

The native galleries considered have definite informat particle from the researchers" visits through perception of the offices, study of the site format, and meetings with the staff.

In-Depth Interview with Existing Museum administrators.

The chose exhibition hall clients/guests, administrators/directors were consulted to get more data on every one of the current exhibition hall offices.

3. Information Analysis and Presentation.

Information gathered on each contextual investigation was broke down and addressed in various structures which include:

Photos: Photos of the designs of the contextual analyses were contemplated and reported

Tables: Information gathered on this exploration were reported and introduced on the customary design contextual investigation appraisal tables.

Figures: Information gathered looking into it studies were likewise reported in type of drawings. For example, gallery plans.

Scientific novelty of the obtained results:

I. An exceptional encounter is vital in engineering, particularly in a gallery plan which unites the social person of a spot and contemporary design. The person and personality of the area portrayed gives the feeling of that spot.

ii. The broke down public, normal and climatic variables impacting development of a spatial arranging association of galleries in Nigeria.

iii. The way of life of the Africans as image of solidarity was reflected in the plan of a contemporary historical center through expressive structures and utilization of various social characters going from arranging, designs, thought processes, exceptional administrations and underlying morphology. Their investigation uncovers that there is a powerful urge to make signature native engineering to win support from people in general regardless of the period and time.

The practical significance of the results

The pragmatic meaning of the outcomes got can be utilized in additional examination, as well as rules for the development of exhibition halls. The consequences of this examination can be executed in the instructive interaction and utilized in the arrangement obviously tasks in plan.

The review will give new advancement in the plan of a Contemporary exhibition hall which structures part of the scholarly and proficiency premise of the local area that the plan was intended for. It likewise gives powerful writing on design and authentic training.

The review will enlarge scope of writing of authentic worth and can add to data on mu-seum for social advantages to individual and to the local area. It will assist with engaging individuals in the

improvement and advancement of their lives and that of the local area in which they live. There is need to lay out this sort of establishment in the capital city; an advanced historical center which will serve a crucial public capacity locally and empower discernment in their association and local area building.

CHAPTER 1. ANALYZED TENDENCIES OF MUSEUMS

1.1. Appearance of Architectural typology of Museums in the World.

Origin of Museums

Exhibition halls originate from the well-established human cravings to protect social character; gain social, political, and monetary status; and seek after information. The word historical center — first utilized in English in the seventeenth 100 years — gets from the Greek "mouseion," signifying "seat of the Muses. In antiquated Greece, mouseions were sanctuaries or consecrated places committed to the nine goddesses of the expressive arts and sciences, which later became stores for the gifts and contributions of fans.

In spite of the fact that historical centers are fundamentally Western in beginning, the idea driving exhibition halls has for some time been imprint in different societies. In the Cross River district of West Africa, for example, certain covers were given to an ancestral senior or other capable individual for protection. As soon as the mid-sixteenth century BC in China, cherished objects were many times saved in sanctuaries and burial chambers, and the decision class had loved assortments. In antiquated India, works of art were introduced in displays called chitrashalas for the schooling and pleasure in the general population.

Historical Developments

The earliest historical centers looked like the present libraries and insightful organizations and were laid out as wellsprings of motivation and edification. At his capital city of Tall al 'Amārinah in Egypt, Pharaoh Akhenaton (ruler from around 1353 to 1335 BC) raised a huge library in which he put away the many gifts and accolades that partnered rulers and subject people groups had given him.

The term mouseion was first applied to a state-upheld research establishment in Alexandria, Egypt, established by King Ptolemy I right off the bat in the third century BC to encourage logical investigations. The Museum of Alexandria, as it is presently known, was committed fundamentally to learning and pulled in the best researchers in science, theory, writing, and workmanship. The people group included lofts, an eating corridor, auditorium, house, greenhouse, zoological park, and galactic observatory. Items, for example, surgical and cosmic instruments, creature stows away, elephant tusks, sculptures, and picture busts were likewise housed there and utilized for educating. The renowned

library of Alexandria was important for the historical center and contained a colossal assortment of compositions from the Greek world. The historical center and the greater part of its library were annihilated about AD 270 during common unsettling influences.

In antiquated Greece, workmanship objects remained piece of the public riches and were seen and appreciated by researchers as well as by the whole people. Greek sanctuaries showed votive contributions, sculptures, and paintings, which when shown as an assortment were known as pinakothekē. In the fifth century BC, the Propylaea, a lobby in a structure on the Acropolis in Athens, contained an assortment of canvases that was accessible to people in general.

Whenever the domain of Alexander the Great disintegrated, the inspirations for gaining objects of craftsmanship and history started to change. The interest in Greek progress made a longing for its specialty. Thus, the destroyed, dismissed, or deserted urban areas and holy places of the traditional age were broadly plundered. The Romans showed these compositions and figures out in the open spots, or they were obtained by well off and strong residents for show in their confidential homes. At the point when, thus, the Roman Empire fell, the Vandals, the Goths, and different rookies to the Mediterranean shores stole from its fortunes.

In the medieval times, Christianity was the point of convergence for gathering. Basilicas, holy places, and monasteries became stores for strict relics, gems, valuable metals, interesting original copies, and textures. Starting in the seventh 100 years, riches of the Crusades expanded these assortments, as well as confidential assortments. Gathering in the Islamic world and Asia followed comparable examples. Before AD 1000 royal assortments of workmanship objects were protected in castles and sanctuaries in China and Japan. Of specific note is the as yet working Shōsōin (Shōsō House) at Tōdai-ji (Tōdai Temple) in the city of Nara, Japan, lodging a few thousand masterpieces and strict antiques. Made in the eighth 100 years, it could be the most established gallery on the planet.

It was only after sixteenth century that the word historical center was first utilized in quite a while Italianized structure "Museo". During the Renaissance, the Italian rulers and aristocrats fostered an interest in human expression. They drew out their fortunes from the vaults and interesting ancient rarities that have been kept concealed for protection. Then a man turns out to be more significant when encircled by valuable items, which his some-times permits companions to review and appreciate[1]. A portion of the families who uprooted their assortments include the Medici's of Florence, the Gonzaga's of Mantua, the Este's of Ferrara and the Montefelto's of Urbino. Their fortunes later turned into the point of convergence and later went to galleries.

The exhibition halls of the sixteenth century were not spots where huge pictures of legendary or strict subjects were kept; they were put in displays. These displays then, at that point, turned into a vital piece of the homes of Italian Princes and furthermore served for indoor activities. The "museo" and the "galleria" are the two predecessors of the current day workmanship exhibition hall, which appeared around 1800, when their items were placed together visible to general society.

1.2. Analysis of History and evolution of museum (in the world and in Nigeria).

Development of Museums in Nigeria

Before the appearance of the Europeans, it had been the social practice in various pieces of Nigeria to have assortments of various articles inside a family or local area. On account of the family, such assortments would be in the ownership of the family head while at the local area level it was in the authority of the political or strict pioneer. Conventional rulers had illustrious assortments of objects of religious or authentic importance, which might have been passed down for some ages. The individuals who had the obligation of keeping these things utilized the restricted information on protection methods known to them. By the present guidelines, such methods would be viewed as crude. A large number of the advanced historical centers in Nigeria are advocates of these old assortments.

The possibility of public historical centers, as we have today, appears to have arisen during the standard of the colonialists and the foundation of the main galleries can be straightforwardly connected to the endeavors of people, a large number of who were exiles of British Nationality. Such men incorporate Messrs K.C. Murray, E.H. Duckworth and B.E.B. Fagg[3]. Their advantage in the conservation of the specialty of the Nigerian public in the end prepared for the foundation of Nigeria first historical centers. With the disclosure of several archeological destinations, the requirement for the insurance and safeguarding of relics against burglary and harm was viewed as an issue to be dealt with critically. As a component of their work to stand out and uphold for the conservation of Nigeria's relics, a few displays of Nigerian Art were coordinated in London. They got a lot of help from the authorities of the British Museum particularly of the Ethnographical Department that has the obligation regarding the custodianship of Nigerian show-stoppers and ancient pieces in the British Museum. There were likewise Nigerian Nationals who were of massive help in the foundation of galleries in Nigeria. Among these are Nigeria's principal architects like the main Prime Minister Alhaji Abubakar Tafawa Balewa, Rt. Hon. Dr. Nnamdi Azikiwe as well as the tactical heads of the 1970s.

The work got a gigantic lift with Nigeria's facilitating of the subsequent Black and African Festival of Arts and Culture. Others incorporate different conventional rulers particularly the Oni of Ife and The Oba of Benin whose commitments helped the establishing of the Ife and Benin Museums; individuals from the Universities fundamentally speakers and exploration colleagues.

Nigeria's most memorable historical center was opened in Jos in April 1952 while the second was opened in Onikan Lagos in 1957. The Antiquities Commission was opened on the tenth of September 1954. Today there are in excess of twenty Museums in Nigeria and various old destinations and landmarks. A portion of the gallery are the National Museum, Jos Museum opened in 1952; the National Museum Onikan Lagos opened in 1957; Oron Museum initially opened in 1958 and resumed in 1977 having endured dam-age during the nationwide conflict; National Museum, Benin opened in 1960; National Museum, Kaduna opened in 1975, National Museum Enugu, National Museum, Ibadan; National Museum, Sokoto; National Museum Maiduguri; National War Museum, Umuahia; Gidan Makama Museum, Kano and the Ife Museum. There are additionally exhibition halls in Sokoto, Argungu, Owo, Katsina and Bauchi. There are college galleries at Nsukka, Lagos, Ibadan, Ife and Zaria.

As indicated by Iroham (1986), the area of exhibition halls it directed by the Federal Government's strategy as specified by the National Commission for Museums and Landmarks (Formerly Commission of Museums and Antiquities). These strategies are:

- Where the Government makes a site accessible to the Commission.
- Almost a planned National Monument to incorporate the items showing the social history of the area.
- . On an archeological site to relate the finds to the local area wherein they were discovered in this way constructing pride among individuals and advancing the local area interest.
- A historical center might be sited in a celebration town as an extra fascination.

Understanding African Arts

The best commitment Africa has made such a long ways to the social legacy of humanity is its lavishly varied design. African model was semi-secret external its own landmass until the late nineteenth 100 years. Yet, during the current hundred years, it's freeing and invigorating consequences for western workmanship have been endless Ekpo, E (1997).

African expressions has frequently been expounded on as though it were static and consistently the equivalent, yet it has as a matter of fact been persistently developing, albeit the pace of progress has differed now and again, and furthermore from one spot to another. African workmanship is typically considered to comprise solely of model and to have no recoverable history. Truth be told, the earliest craftsmanship we know is Glyptic, not plastic works of art and inscriptions on openings of smooth stone. Despite the fact that by the start of this really long period, painting appears to have become considerably less significant than mold [7]. The customary African figure is nearly restricted to the incredible bowls of Niger and Congo Rivers, in other words the regions limited by the Sahara and the Kalahari deserts and on the east and west by the incomparable Lakes and the Atlantic Ocean. Surely, it can't be simply an issue of geological climate, for the workmanship region itself incorporates most kind of environment, and model has prospered the same in the sticky.

African craftsmanship, in contrast to most European workmanship, by and large serves a capacity. The craftsmanship might fulfill an ordinary family need, decorate the body, or satisfy a social or strict job. These objects of purpose likewise have artistic esteem in light of the fact that talented craftsmans have planned and made them with a solid worry for visual excellence and representative importance.

Examples of African Arts



Plate 1: Shona Headrest

In numerous African social orders, individuals lay down with their heads raised on a cut wooden headrest. In the Shona culture of southern Africa, headrests likewise assist individuals with speaking with their predecessors. The Shona accept that predecessors visit individuals in their fantasies.



Plate 2: Kongo Power Sculptures

Conventional African craftsmanship frequently served strong helpful necessities. Nails or sharp edges were crashed into these Kongo power models from the Democratic Republic of the Congo to seal pledges or acquire otherworldly guide. These wooden figures, from the nineteenth 100 years or the twentieth century are in the Anspach assortments in New York



Plate 3: Nok Sculpture

This sculpture of a female head was modeled by Nok artisans. The Nok people flourished in central Nigeria between 500 BC and AD 200.

Proof of the historical backdrop of African craftsmanship is accessible from an assortment of sources, which are normally of lopsided worth. The primary commitment as far as anyone is concerned of the historical backdrop of African craftsmanship has come from archeological investigations[5]. Likewise, a lot more instances of painting and etching on rocks have become known in many pieces of Africa and numerous revelations of old figure have been made. Some Saharan stone inscriptions address creatures now in eradication nearby. The African crafts of etchings recommend that various times of inscriptions were recorded. The dairy cattle period or the pas-toralist period was recorded.

The following time frame is the Horse time frame which is partitioned into three stages. They are;

- The chariot sub period
- The pony man period
- The pony and camel period

Works of art are less broadly conveyed than etchings, for they need smooth surfaces, and to endure everyday hardship should be shielded from the components. Works of art so safeguarded have been found in En-nedi Plateau, the Jebel Uweinat, the Hoggar and portions of Mauritania, however most particularly in the Tas-sili.

A few carries out flourish all around the Sahara. The entire region seems to have been populated before, with a succession of societies from the moderately phenomenal rock instruments of the earliest Old Stone Age.



Plate 4 : Mbari Mbayo Club, Nigeria

A relationship of African craftsmen, performers, scholars, and entertainers, the Mbari Mbayo Club started in Ni-geria in 1961. Focused in the towns of Ibadan and Oshogbo, the club works displays and theaters and distributes African writing. The Mbari Mbayo Club gives its craftsmen potential open doors to recogni-tion, making nearby and global business sectors for their works. This composition by a Mbari Mbayo craftsman is one illustration of the changed workmanship delivered in Africa.

TREND OF NIGERIAN ARTS

Archeological revelations and mines have contributed hugely to the historical backdrop of artistic expressions in Nige-ria. Excavators and Archeologists from various pieces of the nation have endeavored to acquire these discoveries into reality request to date the old social orders of Nigeria.

Albeit the historical backdrop of Nigeria is as yet irregular in character, one can in any case distinguish a portion of the great water signs of creative accomplishments of the old Nigerians. Once more, the association of to each other isn't extremely clear. Research discoveries uncovered that an extraordinary number of ancient rarities found, more than likely comprised of earthenware (ceramics) works and model in wood that has not made due. The greater part of the disclosures came from the super creative customs of Nok, Igboukwu, Owo, and Benin.

The Nok Culture

Earthenware models, frequently for a huge scope, of human and creature highlights have been found, generally across northern Nigeria. Such figures originally became visible in tin-mines close to the town of Nok in Zaria a tin mine situated off the edge of Jos, Plateau. Here, the figures were found in water-lain stores, stirred up with finely cleaned stone tomahawks and the remaining parts of an iron-working industry. All the more as of late, an occupation site of the way of life has been found at Taruga, where there had been a broad iron working industry, fourteen heaters were found[1]. A couple of the Nok models show essential structures which would be more expected in wood, the mouth or facial hair shapes a square, projecting from the face, etched lines frequently denoted the teeth and the edges of the lip. Apparently the Nok models in earthenware are gotten from a practice of wood sculpture which is obscure to us since no cut wood of such vestige has been safeguarded.

The Nok models differ in size from around 100mm up to 1200mm or more. It is challenging to lay out the specific size of the bigger parts since they just endure inadequate. There is, for instance a head of Nok itself which is 350mm in level, suggesting a full length of 100mm regardless of whether the head was misrepresented in scale.

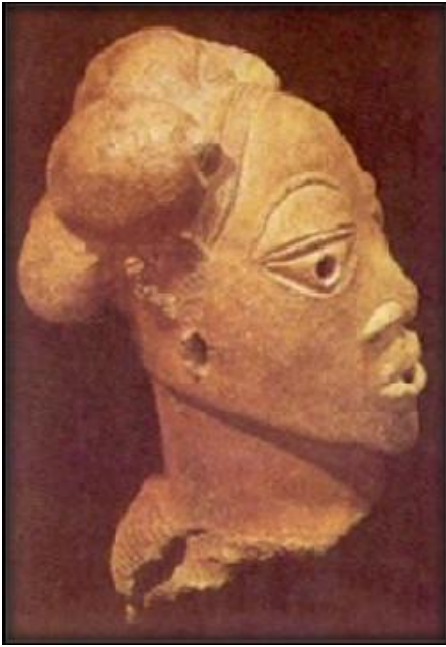

Plate 5: Terra-cotta human head from Jemaa (circa 900 to 200 BC) part of the Nok culture (displayed at the National Museum in Lagos)

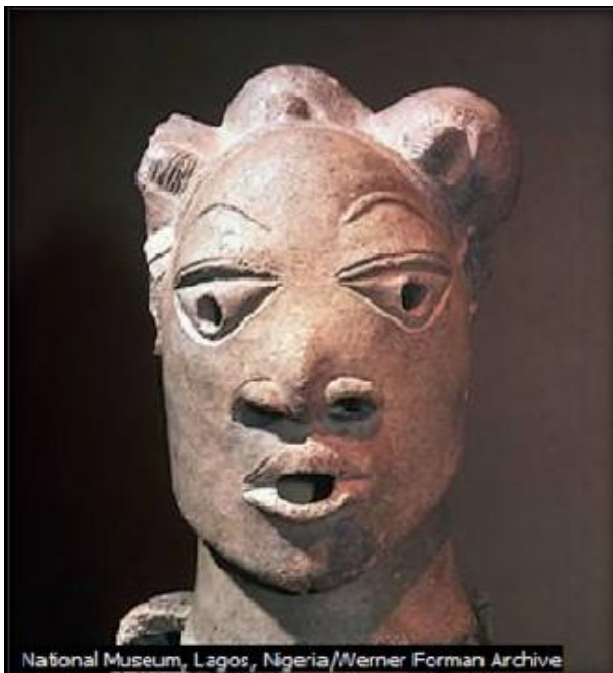

Plate 5: Nok Head, Displayed at the National Museum, Lagos

This earthenware head, estimating 36-cm (14-in) high, was found in the Nok Valley in focal Nigeria. It is ascribed to the Iron Age Nok culture that thrived around here between 500 BC and AD 200. The

head shows adapted facial highlights and presumably had a place with a total figure. It is in the assortment of the National Museum, Lagos, Nigeria.

The Igbo-Ukwu Sculpture

The Igbo-Ukwu expressions are viewed as exceptionally phenomenal bronzes, not quite the same as some other instances of West African workmanship. The town of Igbo-Ukwu lies about (kilometers south-east of Onitsha in Anam-bra State. The current occupants of this area (they said) had hardly any familiarity with these bronzes at the hour of revelation. The primary items, as per Lagos Museum keeper, were tracked down by a rancher at around 600mm beneath the surface while digging a well during the dry season in around 1939[2]. Other ar-cheological unearthings by specialists at various destinations in Igbo-Ukwu, uncovered antiquated pits and un-derground loads containing bronze, yet in addition earthenware and other formal items which have not yet been found somewhere else. Dots, tusks, ivory, pieces of material and matting were additionally found.

"The Igbo-Ukwu objects show particular expressive qualities not at all like some other so far experienced" Among these qualities are; profoundly fancy, unpredictable enhancing; bronze duplicates of calabash shapes, normally with one handle and projecting bosses(raised decorative handles); open-work represents the dishes; profound directing on the two bronzes and ceramics, profound scarifications (profound cuts) on hu-man faces. The greater part of these expressions are presently being safeguarded at Lagos and other National Museums. As of now, one can in any case discover a portion of these antiquated fancy works.

A few works of Igbo-Ukwu Arts being protected at Lagos and other National Museums.



Plate.2.6 : Bronze vessel in the form of a shell surmounted by an animal (Igbo Ukwu art)

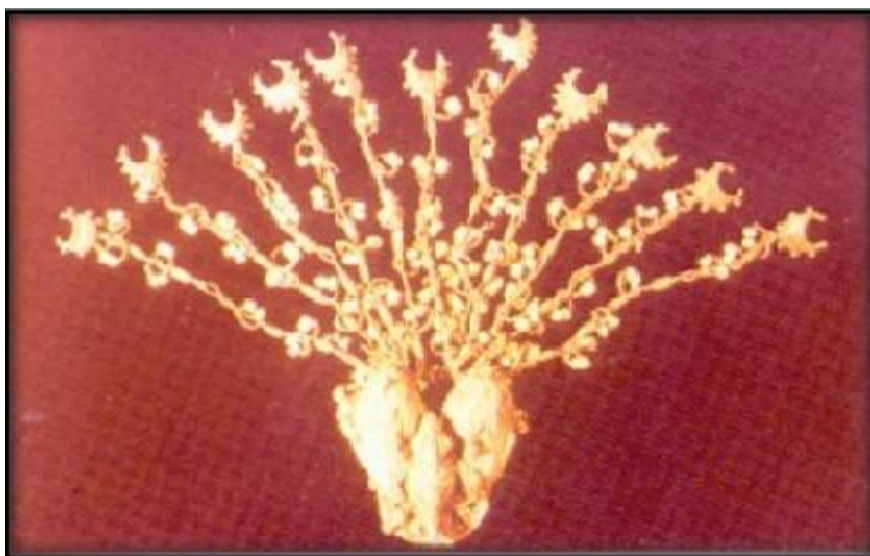

Plate.2.7 : Leaded bronze pendant from Igbo-Ukwu (circa 10 AD)



Plate.2.8 : Igbo-ukwu (20th Century) Helmet Mask called Gbombodo

Ife Arts

Ife (or Ile-Ife) has been a significant city for the Yorubas for the years. Ile-Ife has been accepted (as per normal Yoruba legend) to be where life started for the entire world. Oduduwa, one of the divine beings, established Ife and turned into the first 'Oni' the legend says. Its unsure when Ife craftsmanship started to grow however Lagos Museum records show that it was in Ife during the dry ocean child of 1938-39 the fabulous revelation was made of 17 life-size bronze heads along with the top-half of a bronze figure wearing the formal attire of a King. They were found while uncovering earth for building a house at Wunmonije compound simply behind the castle of Oni of Ife. Many heads, both earthenware and bronze are stripped. One clarification of these markings is that they addressed facial scarifications. The craftsmanship style of Ife is portrayed by a romanticized naturalism in both human and creature representation, yet close by this, there is directly through the period when Ife

workmanship prospered, a custom of extreme stylization. Periodically, the two strands are provincial in, for instance, a funnel shaped head with naturalistic highlights.

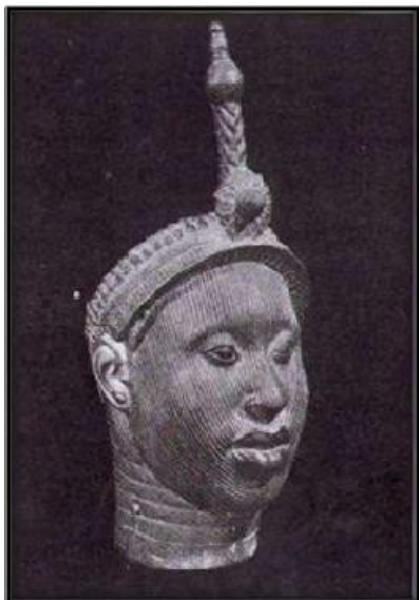

Plate 9 : Bronze head of Olokun, the god of the sea and wealth.



Plate 2.10: Wooden Ram in Ancestor Shrine from Owo



Plate 11: Bronze Statue of Ooni of Ife in full regalia at Ife Museum.

Benin Arts

Benin was established around the tenth hundred years, Benin filled in as the capital of the Kingdom of Benin, the realm of the Oba of Benin, which thrived from the fourteenth through the seventeenth hundred years. No follow stays of the designs respected by European explorers to "the Great Benin.

On January 12 1897, Rear-Admiral Harry Rawson, directing the group at the Cape of Good Hope was selected by the British Admiralty to lead an endeavor to catch the Benin ruler and obliterate Benin City. The activity was named Benin Punitive Expedition, and on February 9 1897 the attack of Benin realm started. The field administrators were told by their president to torch all Benin realm's towns and towns, and balance the lord of Benin any place and at whatever point he was caught. Promptly the British intruders got the city, they started an orgy of plundering and obliteration. It was an activity that was completed by all individuals from the expedition. Landmarks and royal residences of some

high-positioning bosses were plundered and obliterated, lastly on the third day the stole from Benin lord's castle was intentionally set burning. The majority of the plunder was kept by the thieves, and 2500 (official figures) strict ancient rarities, Benin visual history, memory aides and works of art were taken to England. In late 1897 the workmanship was unloaded in Paris, France, to raise assets to pay for the undertaking. The greater part of the Benin bronzes went first to buyers in Germany, yet a sizable gathering is presently in London at the British Museum. The dispersed work of the Benin expressions to galleries all over the planet catalyzed the starting points of a long and slow European reassessment of the worth of West African workmanship[27]. The Benin craftsmanship was replicated and the style incorporated into the specialty of numerous European specialists and subsequently impacted the early development of modernism in Europe.

Some Works of the Benin Arts



Plate.2.12: Oba's horn blower (circa 1600 AD) Benin



Plate 13: Bronze head from Benin (16th Century) of Queen Mother wearing a special headgear.



Plate 14: Mudfish: 16th century carved bronze stool, with a royal Benin symbol as centre-piece.

1.3. Analysis of scientific and theoretical works about museums

Hot humid climate

The exploration technique to be taken on will be information assortment from essential and optional sources; while essential sources will include chiefly oral meetings, member perception, individual between perspectives and site examination. Optional sources will incorporate information gathered from distributed and un-distributed materials artistic exploration, magazines and web. It will likewise remember contextual investigations for ex-isting galleries and related offices inside and outside the country. The data got from different strategies for research will come full circle into investigation of information gathered, derivation from examination, propositions of arrangements and plan recommendations.

1.4. Generalization of domestic and foreign experience in designing of Museums

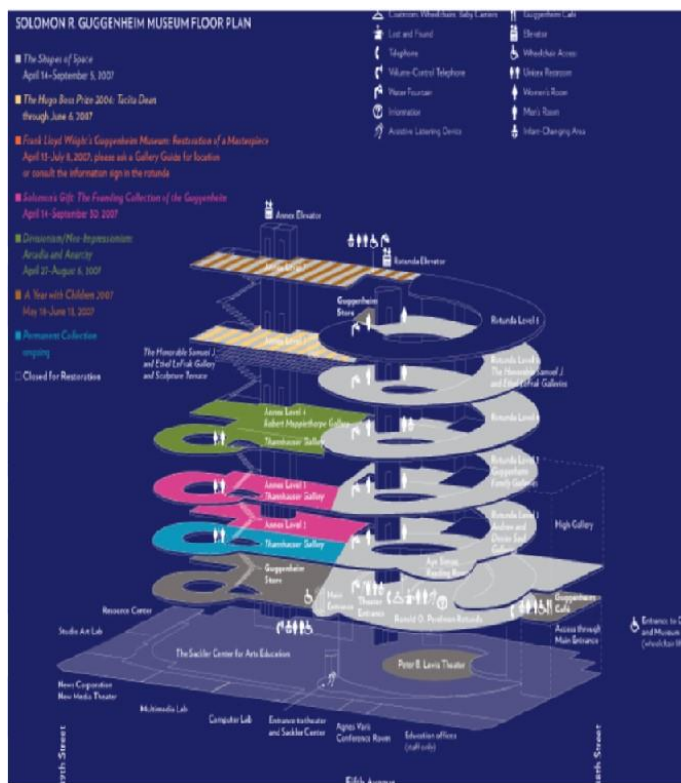

Guggenheim Museum in New York, USA

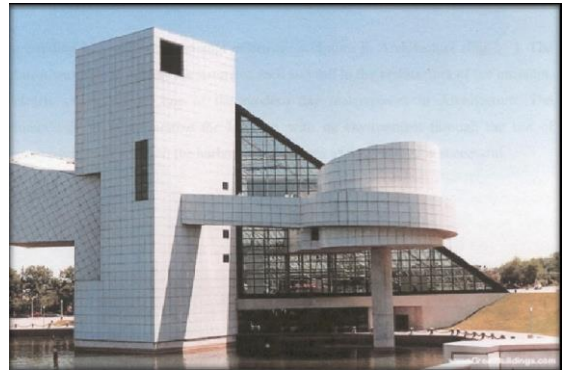
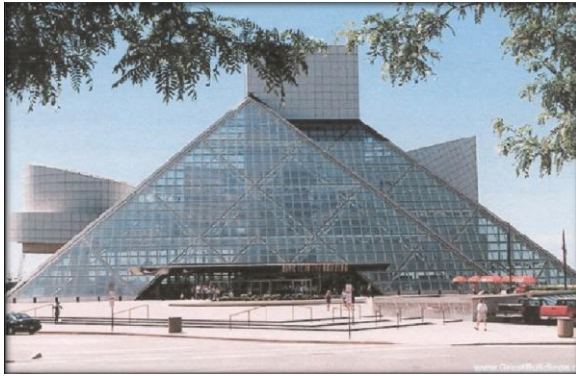

Rock and roll hall of fame and museum Cleveland, USA



Obafemi Awolowo University Natural history Museum

Conclusion to Chapter 1

The topic is actually on the modern trend in the current situation it has presented a lot of types of museums in the world, the most popular is the Guggenheim Museum and the total quantity for this type of museum is high and the total in Nigeria is relatively low in the rate of patronage in Nigerian museum is little below average.

CHAPTER 2 – SPECIFIC FORMATION OF ARCHITECTURAL-PLANNING SOLUTION FOR MUSEUMS

2.1. Study of modern museum typologies in developing Museums

The following section provides a description of the different types of museums around the world.

Art Museums

These are those exhibition halls that account both notable and contemporary imaginative achievements. They advance the guest's figuring out, appreciation and happiness regarding workmanship through their presentations and instructive projects. They house a wide range of sorts of fine arts, like artistic creations, tex-tiles, models, photos, drawings, pottery, metalwork, wood carvings and furniture, which reflect assorted social customs of various areas of the planet.

History Museums

These galleries are made to improve man's appreciation and information on history, which could be of human advancements, clashes, customs, and individuals' development and so on, and the significance of these occasions in how he might interpret the present, and expectation representing things to come. This type goes from noteworthy destinations and little memorable house exhibition halls like the Old Residency in Calabar; to huge, broad institutions, like the National Museum of American History in Washington DC, that cover a wide scope of subjects. The National War Museum in Umuahia, Nigeria is an illustration of a set of experiences gallery situated on the notable site of the Ojukwu Bunker, which housed the radio Biafra during the Nigeria Civil War. History galleries normally gather a wide scope of items like compelling artwork, furniture, attire, and reports, and some set of experiences historical centers cover the workmanship or regular history of a locale as well as its social history. Some History historical centers are committed to a particular subject, period or gathering while some feature the historical backdrop of a specific ethnic or social gathering. In some cases a history exhibition hall is as an outside historical center where history is introduced with regards to a local area.

Natural History Museums

This kind of exhibition hall at first began as a logical examination community that had assortments aggregated research activities and hands on work. Today the exploration aspect of these galleries is actually joined with public illumination and training. The accentuation of the Collections and displays

in these exhibition halls is typically on nature and culture. A model is the normal history exhibition hall is the gallery of Obafemi Awolowo University Ile-Ife. Shows in galleries of this sort incorporate pearls and minerals, local societies, and old societies, biodiversity, environment, plants, human science and advancement, shooting stars, sea life, birds, bugs, reptiles and creatures of land and water and so on.

Science Museums

Science exhibition halls and science-innovation focuses are devoted to the improvement of public understanding and enthusiasm for science and the achievements of researchers over the long haul. "Utilizing between dynamic display procedures and participatory encounters, they animate interest and permit individuals to learn at their own speed while investigating the standards, ideas, and ramifications of science and innovation." Hirzy (2003) The shows at a science gallery would ordinarily show guest com-puters, machines, robots, the human body, science, physical science and stargazing. They may likewise outfit the guest with data about logical revelations and the existences of achieved researchers. Sci-ence exhibition halls may likewise incorporate areas lodging aquariums, planetariums, little zoos, and professional flowerbeds.

Other Museums

There are likewise a few different exhibition halls that don't fall into any of the previously mentioned classes. Such galleries incorporate games historical centers and lobbies of distinction, music exhibition halls and kids' galleries. The Hall of acclaim of a given wearing action or a sort of music might have relics from achieved players of craftsmen over the course of that game or that sort of music. Instances of these in-clude the National Base Ball Hall of Fame and Museum in Cooperstown, New York, the Rock and Roll Hall of Fame and Museum in Cleveland, Ohio planned by Chinese American Architect, I.M. Pei, and the American Museum of Fly Fishing in Manchester, Children's galleries are focused on children and families and they center around participatory learning. These sort of historical centers add tone to the exhibition hall local area.

2.2 Analysis of different influences on museum

Roles of Museum in Nation Building

Historical centers assume an exceptionally imperative part in the country's formative program. Aside from the four significant elements of a historical center (assortment, schooling, examination and presentation) it helps likewise in public solidarity, produces financial assets and in upkeep of culture.

Assortment of relics is the main capacity of galleries to show up by and large and stays the pre-prevailing justification for a historical center presence. Assortment is an age-long action, attributes of man, any place he resides or tracks down himself. It is important to recognize exhibition hall gathering and collecting by men persuaded by security requirements, interest and pride. The last option are people who partake in these assortments and hold them for themselves. Present day historical centers, but characterize first their areas of assortment and they hold their assortments in the public interest. Assortments can be made for the purpostures of various necessities and the longings of men. Alma Wittlin (1970) found that assortments made by going before open exhibition halls could be lit under the accompanying classifications:

- Financial crowd assortment
- Social notoriety assortment
- Wizardry assortment
- Assortments as articulation of gathering unwaveringness
- Assortments for of animating interest and request, and
- Assortments for of profound experience.

A portion of these classifications might apply in the Nigerian circumstance while others would be classed together under one class. Hence the assortment of this nature helps in public structure. One more significant part of historical center that helps gigantically in the public structure is research. There are three particular fields of gallery research. The first is logical investigation of items gathered by the exhibition hall. It focuses on historical center assortments, for example, prehistoric studies, ethnography and creature nature for documentation and other exhibition hall administrations' prerequisites. The second is the hypothetical investigation of how to present to the public the material concentrated with the goal that it can comprehend the aftereffects of the examinations made. This tries to serve a more extensive grant. The third is the specialized review concerning the assortment, game plan, show, fixing or rebuilding (protection) and show of items. Social and material investigations of more modest ethnic gatherings in Nigeria which might confront termination are getting more

noteworthy consideration by the ethnographer. The explanation being that the majority of the bigger clans have colleges which have specific interest in the investigation of their social and social history, in this perspective, historical center examination need to deal with this issue.

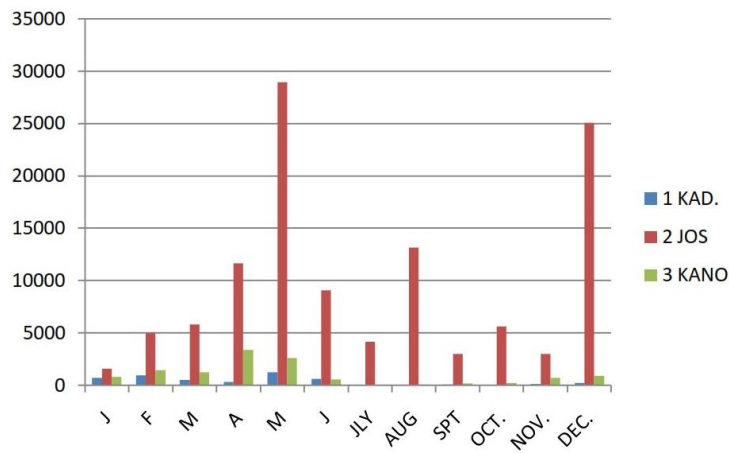

The graph shows annual comparative visitors patronage for the year 2012

Inside the historical centers, reads up for the different shows appear as data recovery and similar examination of the article. This is in the space of examination which contributes extraordinarily to country al building.

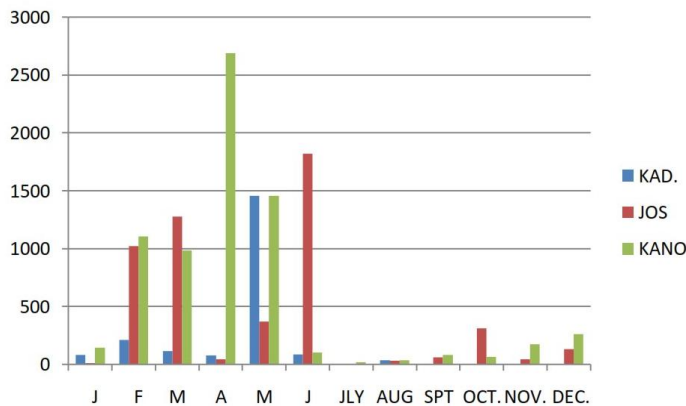

The graph shows annual comparative visitors for total school group visit for the year 2012

Display of articles in the gallery is the clearest capacity of an exhibition hall to the general population. Galleries are decided by its personality of their presentations which legitimize their significance and commitment to public structure. The aims that underlie displays in addition to other things include:

- To make the watcher think back on the Nigerian past and distinguish himself with it, the intrinsic cultural solidarity of the nation and structure a regard for the nation's past.
- To provide the guest with a comprehension of the connection between the past and the present.
- The shows should accept comprehension of the local area they serve.

One more crucial job of the historical center to public structure is schooling. Every one of the exercises of historical center from assortment, examination to display are totally outfitted towards the training of exhibition hall clients. Historical center ex-hibits have a lot to impart, however they are clean except if they are made comprehensible. As currently referenced before, the instructive exercises of the gallery incorporate those associated with the galleries of charming aides, bunch addresses, the development of youth clubs and grown-up affiliations, and the association of classes, school visits and talks including exhibits. It likewise attempts the preparation of cops on the recognizable proof of artifacts. It issues banners to general society on the significance of Nigeria's relics. Every one of these contribute monstrously to the public structure. The jobs of historical centers in country building incorporate the capacity to change the direction of Nigerian citi-harmonies from distraught realism and petro-naira to subtler upsides of the human culture. Exhibition hall is capable of creating a few financial assets. Here the capacities are enhanced and business situated. The consolidation of present day make studios inside the gallery administrations can create a few assets particularly where such studios have been intended to address the issues of travelers who might wish to have example of the right quality, imaginative creation and proliferation as keepsakes to bring back home.

Analysis of planning tools

The relative importance index (RII) of the planning tools was analyzed, ranked, and presented in Figure below. A critical look at the figure shows that the respondents make use of all the planning tools with a RII value of 0.95 to 0.55. However architectural drawing as a form of planning tool is always used by the respondents for the design of buildings/engineering projects. This probably explicates the imperativeness of design is an important construction process.

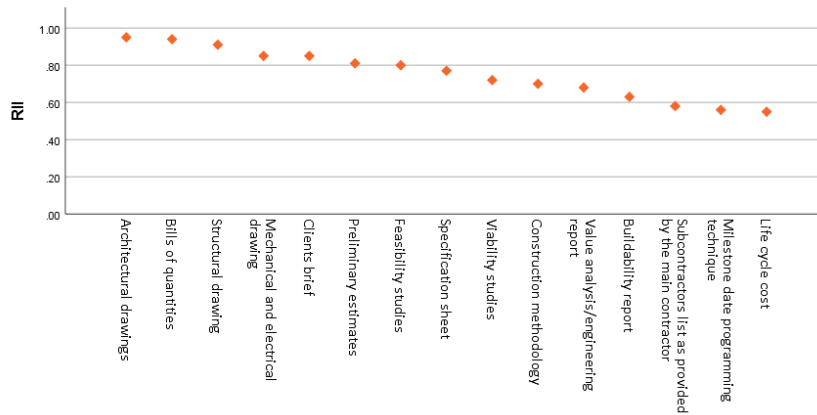

Use of planning tools/techniques

Other forms of planning tools frequently used by the respondents are bills of quantities, structural drawing, and mechanical/electrical drawing. This was confirmed by the relatively high mean score shown in Figure below. Other planning tools with relatively low RII such as value analysis/engineering report, subcontractors list, milestone date programming technique and life cycle cost seem not to be popular among the respondents. This suggests that construction managers/planners rarely use these tools in planning their project execution and delivery.

Relative Humidity and Temperatures

Because of differential in the dampness level, shrinkage and extension might make an extraordinary harm the masterpieces showed. This might be more extreme in natural based material. Extension of material might happen in a material because of loss of dampness assimilation when the overall mugginess is excessively high while shrinkage might happen in workmanship objects because of loss of dampness to the climate when the general stickiness is low. These progressions in dampness content reason a few sensational changes (shrinkage or extension) which can be tried not to by keeping a sensible equilibrium of the dampness level in the show, extra rooms inside an exhibition hall.

For engineering arrangement, the OK relative dampness in a showcase room shouldn't transcend 60% or fall underneath 45%. The overall stickiness in historical center and workmanship displays ought to be kept up with at 55%. The still up in the air by the human solace, that is ought to be set at 20°C

To additional upgrade and eliminate the impact of temperature and dampness in historical centers, the appropriate orientation of structures to wind bearing and against sunlight based radiation are exceptionally energized. The utilization of counterfeit ventilation is additionally a satisfactory norm.

Pollution Control

A few gases go about as poisons which influence and harm the craftsmanship objects. Some air borne modern waste gases make harm the item in show, for example Sulfur Dioxide, Hydrogen Sulfide, Nitro-gen Dioxide, Ozone and a few matters that are suspended in the air like residue.

To safeguard the articles in plain view against these toxins, the air entering both the extra rooms and display should be sufficiently separated. Dirtied air holding back sulfur dioxide could be purified by introducing air initiated charcoal channel or water splash inside the ventilation plant. Hydrogen Sulphide can be forestalled by covering the items with finish.

For an all-around figured arrangement, fake ventilation ought to be integrated into the ventilation framework in exhibition halls. This will contribute in a perfect world to the appropriate solace condition for the historical center guests

Ventilation

There are fundamentally two kinds of ventilation;

1. Natural ventilation
2. Artificial Ventilation

Natural Ventilation

This includes the utilization of fenestrations and legitimate direction of structures towards the breeze bearing to accomplish the trading of stack air with outside air. It is a proficient approach to invigorating the development of air inside a space. For normal ventilation to be utilized in a gallery plan, the exhibition hall originator should battle the accompanying issues;

- a. The control of the speed of air gulf
- b. The degree of toxins in the air
- c. Air temperature and stickiness

The primary issue can be dealt with structurally while science will deal with the second and third issues.

Artificial Ventilation

This includes the utilization of mechanical gadget to accomplish air development inside the ideal space. Exceptional types of gear can be utilized to accomplish the arrangement of counterfeit ventilation they are;

- Air Filter
- Cooling
- Air Intake fans

The ventilation plants consolidate cooling inside the framework, the most common way of warming or cooling, humidifying or dehumidifying separated air to suit the climatic prerequisite of spaces. The cooling framework guarantees that outside air is equitably diffused over the whole region taking into consideration the pre-decided dampness and temperature level sufficient for the conservation of the objects too the solace of the gallery guests.

The focal cooling framework is great for gallery condition since it guarantees mass molding of air and the conveyance framework can be planned by the useful prerequisite for each space.

2.3 Architectural and planning organization

Exhibition criteria for Nigerian artifacts.

Exhibiting museum objects

Presentation and show of articles need cautious dealing with in exhibition hall configuration to accomplish an efficient working gallery inside. Show of articles in historical centers includes the cognizant exertion made by the caretaker to get some reaction from an oblivious watcher through the technique embraced for showing the items [9]. To inspire an ideal reaction, there are various variables which should be properly viewed as which would maybe because of the technique for orchestrating or gathering of the collections, strategy for show embraced, the quality and level of lighting and its course or may likewise be because of the connection between the foundation and the articles.

Museum Arrangements

The game plan of gallery assortments could be in any of the sorts recorded underneath;

1. The items to be shown could be assembled by the comparability or personality in light of contents, scale or potentially materials. The objects of this nature could then be assembled and housed in a structure whose engineering would think about the quirks of the articles in the gathering.
2. Articles might be gathered to accomplish an embellishments to empower the items partake in a greatest benefit. The building necessities would be fit with the useful aesthetic benefit of the spaces, lighting and the shows in plain view.
3. The strategy for course of action could be because of fundamental climatological or level of protection requirement. This is normally a game plan in view of explicit specialized necessities for the showcase frameworks that would house the particular articles.

Viewing Distance Object-Viewer Relationship

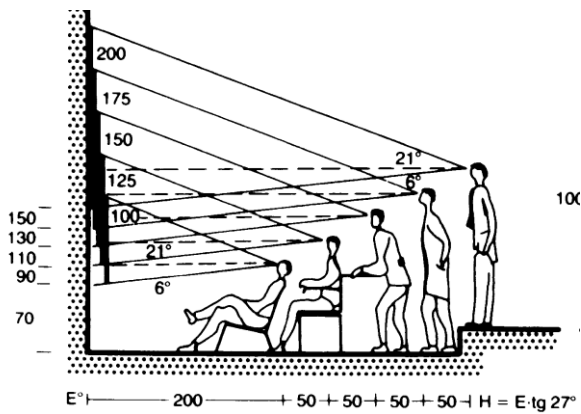

Fig. 18: Field of vision: distance

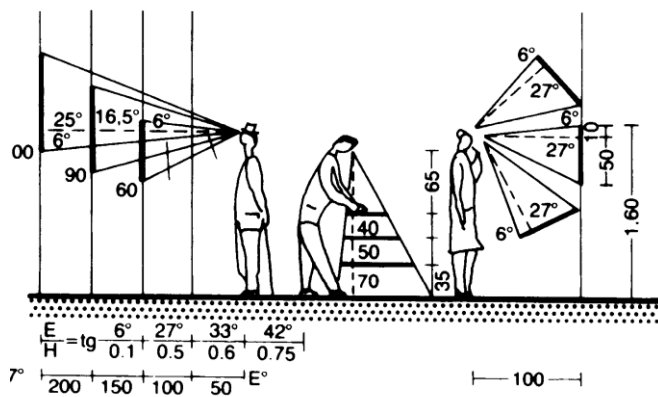

Fig. 19: Field of vision: height size

1. The technique for course of action could be because of fundamental climatological or level of protection requirement. This is generally a plan in view of explicit specialized necessities for the presentation frameworks that would house the particular items.

2. Items could be assembled to represent a thought fundamental the show. The spatial design of this class could deduce some ID with a specific period, sort of craftsmanship and some other thought. In arranging the presentation spaces, the strategies for game plan for the items to be shown ought to be resolved in view of philosophical objective of the exhibition hall and the sort of correspondence one means to accomplish by showing the articles or a few elements which are to be emphasized.

Techniques Adopted in Exhibition

There are two major techniques in exhibition;

1. Temporary exhibition

2. Permanent exhibition

Temporary Exhibition

This can be alluded to as versatile display. This infers the procedures by which the watchers are allowed to see the articles in plain view with a predetermined term. Portable displays could be mounted on drums on a rotating stage in any huge space to empower an assortment of pictures displayed to an enormous audience. It could also be the sort shown on screens and in which chose pictures can be projected for the crowd to see [9]. However, these thoughts seem sound and present an alternate aspect to the solution of an old issue which includes how to empower the guests take an interest in the exhibition hall activity. Their restrictions can be, for example,

- Large numbers of the shows wouldn't be seen as per the general inclination of the watchers.
- Capacity of the presentation to overcome any barrier between the past and the present becomes troublesome be-cause the prompt and direct visual correlation of masterpieces is troublesome inside the extent of the display.

Permanent Exhibition

This is kind of presentation can be alluded to as the writing material display. It utilizes the utilization of plainly characterized and planned space to introduce masterpieces to the watchers on static gadgets of stages.

VIEWING DISTANCE: OBJECT VIEWER RELATIONSHIP

Most of the art galleries and museums employ the use of structural wall sometimes the internal partition wall to define the spaces for the exhibition of arts work.

Exhibition Techniques

A few developments have been made to display historical center articles utilizing some adaptable non-underlying dishes. This framework permits some variety in the display of the masterpieces. The size of the exhibition can be controlled by shifting the degree and position of the boards comparable to the watchers. This kind of show can be adjusted for impermanent presentations. These non-primary boards can be sorted out on the floor, roof or divider or their mixes to accomplish practical presentation spaces and planes.

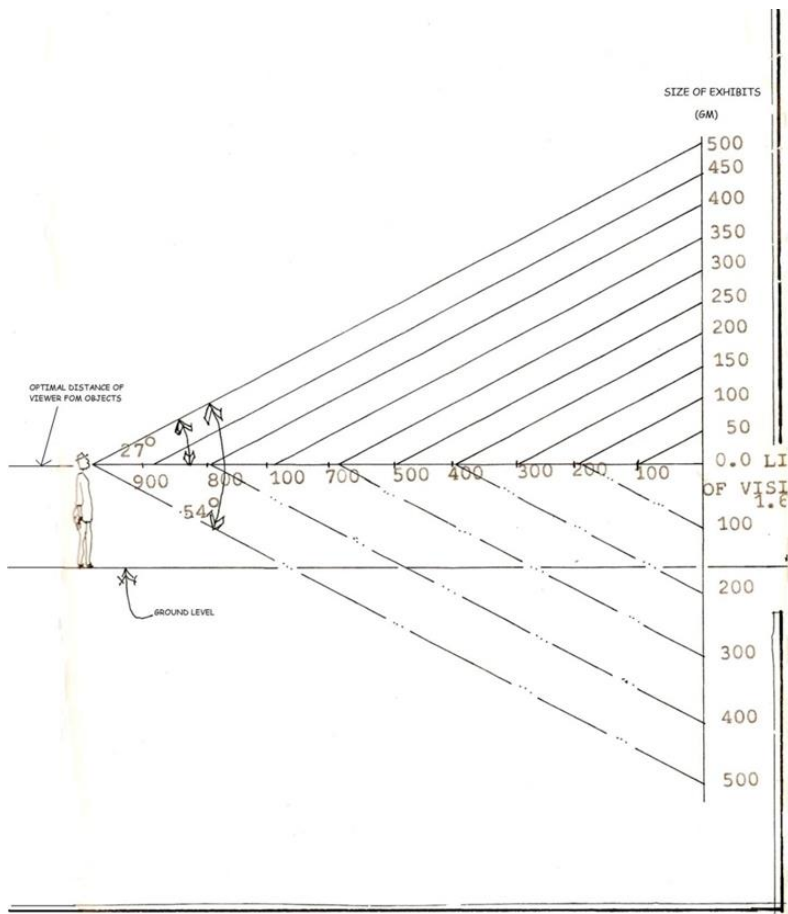

Fig. 20: Viewing distance (object- viewer relationship)

Floors:

The shows or show boards stand either on or could be appended to the floor hence characterizing a spatial request inside the space intended for presentation. The boards characterize the fenced in area consequently empowering the enormous items on platform to be shown. One benefit of the framework is the simplicity of changing the space characterized by the fenced in area and hence giving vast potential outcomes of varieties. This can likewise be utilized to characterize the review and course example of the watchers.

Dividers:

There is no restriction to the utilization of boards on dividers particularly to the innovative display planner. Displays can be mounted on dividers utilizing screws, nails and so on this isn't reasonable for the show of 2 dimensional craftsmanship like picture drawings, material textures and etchings among others.

Roofs:

This includes the securing of the boards to the roof utilizing stations and snares with connected links. This resembles suspended display board in pressure.

Cases:

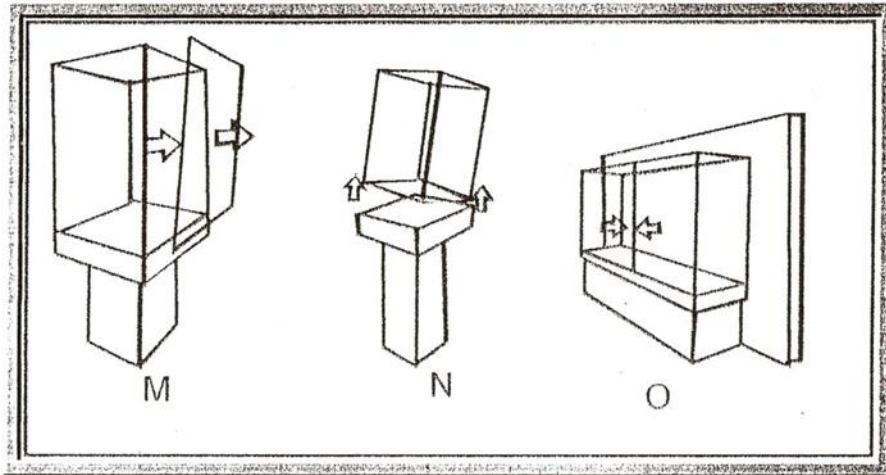

Fig. 21: Types of display cases

The utilization of cases encases and safeguards articles and carries them to a sensible level for the watcher. A case lessens dust and guarantees a consistent climatic condition [6].

Finally, the arrangement of display took on should be painstakingly picked thinking about certain elements, for example,

- The idea of the display space
- The size and degree of the presentation space
- The degree of innovation and cost of establishment of offices
- The idea of the show-stoppers

Similarly, the display of strategies took on for each article ought to be viewed as based on the elements referenced before and exceptional consideration should be given to the simplicity of support of the frameworks without making any harm the shows. Pictures ought to be in outlines on dividers or boards or outlined picture dangling from the roof. Materials could be outlined and shown on dividers or

boards on the floor against the dividers. Models can be shown on platforms, show cases, in-constructed spaces, dividers and some can be suspended from roof with links.

It means a lot to think about the watchers prior to determining a specific showcase framework in order to stay away from a few visual issues.

How is an Exhibition Planned in a Museum?

Before a display starts, the official responsible for the presentation will outline his subject. This will be trailed by research in the stores and in the field to empower him to decipher his topic legitimately. In the wake of choosing the important items, the official should go out to the field to acquire sufficient information about the shows. At times, the official might require specific items that are not available and he will commission a model to be made.

Where exhibition of the course of production will be more viable whenever utilized, he will make arrangements for showing models to be made. Whenever he probably assembled every one of his shows, the official plans the display with the assistance of the departmental presentation official. This will mean depend of the specific estimation expected for each display space and that of the exhibition. He ought to likewise make arrangements for guest's dissemination and secretary space.

Preservation requirements for Nigerian artifacts

The Preservation of Nigerian ancient rarities requires a few cycles relying upon the materials to be safeguarded, the weather pattern, for example, moistness, synthetic condition for example air contamination and light which influences protests unfavorably. These exercises in the air influences the ancient rarities and monuments. In this way, they need the consideration of the gathering of experts called conservators who work behind the scene to protect care and reestablish them.

The sort of preservation done in our galleries is right off the bat, to control the climate to limit the rot of the rot of the antiquities and materials and besides, their treatment to capture the rot and to settle them where conceivable against additional decay.

Rebuilding is the continuation of the later interaction. Whenever the protection treatment process is believed to be adequate, to the degree of restoring an item, without adulteration to a condition in which it very well may be shown. Standards of protection

It is all around concurred that;

- All treatment ought to be enough archived.
- All underlying and enriching adulteration ought to be stayed away from
- However much as could be expected they ought to monitor and not supplant rotted pieces of an ancient rarity.
- That the maturing of the first material ought not be eliminated or masked.

After an antiquity's position has been planned and kept in field noticed, the relic is taken to the site research center to be cleaned and named. Ancient rarities are then arranged by kind of material, e.g., stone, earthenware, metal, glass, or bone, and after that into subgroups in light of similitudes in shape, way of adornment, or technique for fabricate. By contrasting these item groupings and the stratigraphic positions in which the articles were found, the classicist has a reason for relegating relative ages (more seasoned versus more youthful) to the items.

A typologist first characterizes relics in quite a while of properties, for instance, natural substance, variety and size. The typologist then characterizes curios utilizing totally unrelated qualities, called trait states. Along these lines, artistic pots could be arranged based on shape, for instance, into gatherings of bowls, containers, and plates.

Suitable Exhibition and Preservation Spaces for Nigerian Antiquities.

Permanent Exhibition Spaces

These ought to be sufficiently huge to give space to the showcase of a few articles but take into consideration flow and survey. Proper lighting strategies ought to be taken on. Spaces ought to be stupendous to mirror the person and topic of the gallery.

Impermanent Exhibition

These are huge presentation spaces, which ought to be extremely enormous. They ought to likewise be truly adaptable to accommodate the presentation of different works. Roofs ought to be extremely

high to give character to the corridors/rooms and furthermore take into account different sorts of works. The spaces ought to have adequate lighting that might be acclimated to suit different purposes.

Presentation displays

The plan of the display spaces ought to build up and advance the crowd's commitment with the assortment. Vistas and visual association between regions ought to be given to make energy and expectation for the guest. The design of the presentation spaces and primary flow to these ought to be adaptable and give open doors to the guest to choose various courses customized to the length and force their visit [6].

Despite the fact that there is no guideline for computing the space prerequisite for display exhibitions, the space can be planned with unmistakable engineering typologies. Light quality, room extents, completions and materials can be customized for each to suit the nature and size of works being shown. However, the accompanying proposals were taken on in the plan of the displays.

- 3-5 m² hanging surface for every image
- 6-10 m² ground surface for every model

2.4. Principles of organization on the topic of modern Museums

The Effects of Climate on Museum-Architecture

Environment influences the protection of objects of craftsmanship in the gallery. Legitimate capacity and display of craftsmanship is extremely fundamental to empower gallery guests and people in the future to find out about the way of life of individuals whose workmanship is shown. Miniature climatic circumstances influence the upkeep of the nature of assortments in a specific climatic locale in exhibition hall engineering. This happens inside the show and extra rooms in the exhibition hall. To turn away the calamities caused to the objects of workmanship inside the historical center by the miniature climatic impact, the accompanying structural arrangements should be noticed.

Control of Illumination and Exposure to Light

Workmanship articles ought to be painstakingly presented to light to eliminate the chance of losing their characteristics. This is best done generally by utilizing appropriate development materials that

are not powerless to photochemical debasement. Additionally, the sum and nature of OK light for a portion of the materials ought to be directed.

Logical tests led in the labs have created a few outcomes which can capture the problems of this nature. For instance, inside a few sensible regards, the quality as far as ghostly arrangement of light can be constrained by utilizing a few light channels to lessen the impacts of bright beams on crafted by craftsmanship. The channels could be in type of:

- Unique glass
- Plastic sheets
- Stains, or
- Plastic movies

These channels can be put between the wellspring of light and the showed objects to upgrade the retention of undesirable beams from passing to the articles. One more powerful method for taking care of this issue is to diminish the degree of enlightenment on objects. This can be drawn nearer by guaranteeing just the expected measure of light important for review conditions and the level required for preservation is kept up with.

2.5 Analysis in planning for shape, ventilation, shadowing, eye ratio, wood, glazing

Psychological Effects in Museum Design

The historical center guest is helpful to find and get data and sufficient information about the way of life of the general public whose show-stopper is in plain view. This is especially done in an uninvolved manner utilizing the important sense prompts. The psyche processes the sense prompts connected to forestall picture by alluding to the characteristics of shape, variety, scent, surface and different signals that might be put away in the brain. The gallery guest should be in a decent mood as this will improve the capacity to learn and find new things. For instance, the temperament or mood of one may be impacted negatively, in the event that the guest can't track down his strategy for getting around or on the other hand assuming he finds it challenging to see the value in a showcase because of the abnormal way of show and absence of request. The accompanying variables connecting with the psychology in gallery configuration ought to be thought of;

Visual Comfort

To improve a decent visual solace in the historical center, the accompanying advances ought to be thought about;

1. The shows ought to be more enlightened than the casings or items encompassing it.
2. Sufficient lighting should be guaranteed

Ideal Viewing Distances

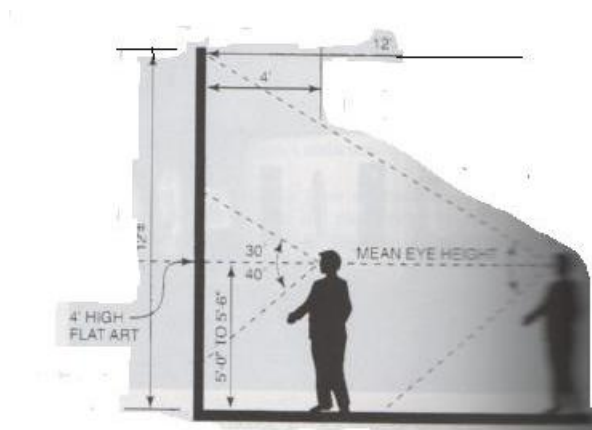

Fig. Viewing distances

Viewing and Relaxation

The point of going to a historical center could be antagonistically being impacted in the event that the guest is superfluously subjected to a physiological imperatives presumably because of exorbitant requests on the engine work. Articles ought to be shown so that they should be visible without superfluous strain to the eyes. The plan surfaces should be painstakingly planned thinking about the foundation relationship and the general distance between the spectators and the showed objects[6].

Exhibition hall Entrance

The exhibition hall entrance is accepted to be one of the huge places of social contact and endeavors ought to be made to mirror this in the planning of such space. The spot fills in as a gathering point be-

tween the guests to the exhibition hall and the assortments. The region ought to be all around expressed spatially and practically with codes and images which can be recognized by the guests.

Identification of Spaces and Movement

A work ought to be made to keep away from spatial vagueness in the translation and recognizable proof of spaces as this along these lines influences the insight and the request for development by the exhibition hall guest. Exhibition halls by their temperament appear to fan out by separating the distance to be covered by the course, distance and time while compacting the development ought to be deterred. A general perspective on the space wherein the guest moves ought to be viewed as one of the fundamental necessities in present day exhibition hall engineering.

Lighting Effects on Museums

Our eyes are made to see structures in the light; light and shade uncover these structures. The historical backdrop of Architecture is the historical backdrop of the battle for light (Le Corbusier).

The eyes see by articulating the changing forces and characteristics of light energy which is reflected from an article which is being seen. Natural eyes can see the value in structure, surface and variety in light. Brightening of items is subsequently of highest significance particularly in display spaces. This is as to help feeling controlling the, sentiments and responses of individuals and guests to the dream um.

In design, light is expected to fill the accompanying significant roles;

1. To uncover the variety, structure and size of the structure components concerning extents of the spaces.
2. To work with the sight, precision and the pace of acknowledgment of an article relies upon the quality and level of enlightenment.
3. To work with and guarantee that the activity of different errands and the wellbeing of individuals is ensured.

The achievement or the disappointment of a gallery configuration relies incredibly upon the quality and size of lighting for the guests solace particularly in the presentation spaces. The capacity of the

guests to be drawn in or to lose interest not entirely set in stone by the appropriate use, control and variety of lighting in the gallery. The lighting might be normal or counterfeit or might be a mix of both.

Regular Lighting

Normal or Day lighting is vital in historical center plan and ought to be concentrated on. The security of the articles is exceptionally a need that should be dealt with while utilizing day lighting. The variety and nature of light differs as per the place of the sun oriented energy and the idea of the cloud which goes about as a boundary between the sun and the gallery building. Vertical lights which are opposite to surfaces should be quelled utilizing blinds so the light might arrive at the surfaces as diffused light. Structural arrangement is clearly vital in controlling level lights in the historical center[9]. The utilization of vertical and level lighting enjoys specific benefits and impediments in the museum insides.

4. Conservation Consideration

The light can be shifted from one space to another by venturing encompassing light steps all over to lessen guest's weariness and weakness. Additionally, protection and strength necessity can be accomplished by some uniquely planned hardware. Sifting of light is accomplished using mechanical screens, clear plastic or texture in order to lessen the power of brightening on objects of which are touchy to light.

Museum Environment

Historical center climate impacts objects which will quite often lay out harmony with their environmental factors. It has a mental, as well as humanistic effect on the response of the museum public. So one of the issues which historical center administration should consider in taking choices about the gallery assortments and their clients is the climate where the help is given. The gallery custodian should guarantee that a steady climate is accommodated the assortments on display and coming up. We should guarantee that the condition inside the show corridor is to such an extent that it can prompt calm, further develop consideration and looks wonderful. There should be adequate proof to make a sensation of security and a casual air and appropriate for training. The display will be with the end goal that the guests can undoubtedly move around and the show game plan is to such an extent that the guest can without much of a stretch aide himself.

The climate which is being alluded to here, worries the environment, the indigenous habitat and the man-made circumstances. In arranging public galleries, there ought to be a cognizant work to contrast estimate between the moistness of one region and the other. The organizers should guarantee that there is adequate assurance for the items from the immediate beams of daylight. In that capacity, all the show corridors of the division should be assembled sufficiently high and fitted with little windows to permit daylight to enter inside. They are mostly lit with fake lights. All the display corridors are fitted with air conditioning apparatus to diminish the extreme intensity of the jungles and are directed to keep up with specific temperature generally. This is a lot of required in northern Nigeria where gum based paint are high during the day and low in the late evening during harmattan period when the dry virus wind blows across the Sahara desert.

Aside from the show climate, the impact of climate on the guests is of incredible importance. The primary rule in establishing the guest public climate is to comprehend and remember that the gallery climate isn't a jail yard while making a wall round the historical center. The wall should be all around as high as would permit people in general to see through to the climate without opening the exhibition hall to risk. Inside the gallery compound, the guest should be caused to feel that his own security has been satisfactorily protected monitored by the course of action of the strolls and the mopinnacle courses. Whenever guests leave their vehicles, the vehicle proprietors need affirmation that there is sufficient security for his vehicle. To this, exhibition hall laborers ought to be prepared to be agreeable and this soul is felt by the guests.

2.6 Engineering and design features for Specific typology of museum in different topics

Fire Safety and Security System

Exhibition hall security is quite possibly the most imperative contemplations in the early preparation of historical center. This as a result will help monitor and secure the objects of workmanship in the exhibition hall inside.

The idea of the articles put away in galleries and the way that a historical center is public situated and the utilitarian necessity of the exhibition halls calls for satisfactory method for assurance.

Satisfactory measures should be guaranteed for showed objects gallery establishments and the materials in the store against burglary, theft, fire out break and different risks that might happen.

As an issue of and to guarantee great and reasonable safety efforts, the engineer has the obligation of recognizing the fundamental safety efforts that are required. Additionally, with the cutting edge innovation, the gallery designer ought to get through field of fire identification and battling burglary and theft detection. Gallery uncertainty ought to be decreased however much as could be expected to the barest least by the de-endorser. There is a need to consider with the end goal of framework plan for historical center security, some aspects of the gallery design. The gallery engineering in its arrangement by and large will consider regions which remember limits of practical regions for the floor plans and rises controlling codes and guidelines, actual components of the spaces to be secured, nature of stream of air inside the dream um, administration formats, and section order into the historical center, materials and development and the forming faculty.

Robbery is a hazard that must be disposed of totally from exhibition halls. The most ideal way to battle burglary in historical centers is to make arrangement for the counteraction of the wrongdoing. There are measures which assuming that taken will help or endeavor to beat the demonstration of burglary down. These incorporate the establishment of metal bars, locks, utilization of robbery finders, gatecrasher alert framework, holding objects under secures in glass cases, safety officers. An inward security framework should be concocted to address the issue of the organization. Others are area of the site, entryway and window type. It is ideally to find a gallery on an island, since structures with joint or it are more helpless against associate rooftops with adjoining premises.

Fire:

One more significant peril in exhibition hall security is fire. Fire is a hazard that is brought about by the start of ignitable materials in the air. A portion of the reasons for fire incorporate;

- a. Guns
- b. Matches
- c. Cigarettes
- d. Electrical Faults

Different proportions of fire avoidance will be exceptionally viewed as in the beginning phases of the plan. Promotion compare crisis exists will be given, heat proof materials will be given, a programmed fire finder framework will be given and furthermore the utilization of firefighting types of gear will

be viewed as inside the gallery climate. Satisfactory partition of the gallery working from other practical regions ought to be very much upgraded.

Fireproof materials ought to be utilized for the presentation spaces for example glass.

The regions that is more defenseless to fire outbreak, for example, kitchen, research facilities, studios and support office ought to be confined from distribution centers and store rooms of burnable materials. Smoke and warm indicators ought to be introduced in the air molding and ventilation shafts since they are the roads through which fire can spread into different spaces. The exhibition hall should incorporate fire indicators mounted to the roofs and entryways.

Fire Safety (method for get out)

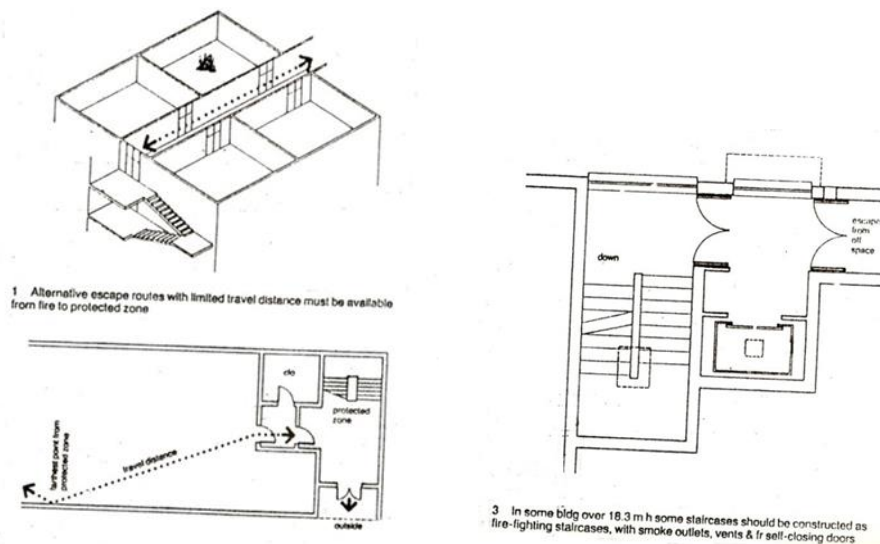

22: Fire Safety (Means of Escape)

(Source: time-saver standards for building types 4th edition)

Conclusion to chapter 2

Recommendation type of museums while be determine by the art and history museum. Recommendation for Architectural-planning solution and technical equipment like ac, solar panels, shadowing device.

CHAPTER 3 – SPATIAL DEVELOPMENT OF STRUCTURE FOR MUSEUM

3.1 Typical Construction of Museum and Public buildings in Nigeria

Arrangement of Exhibition Spaces

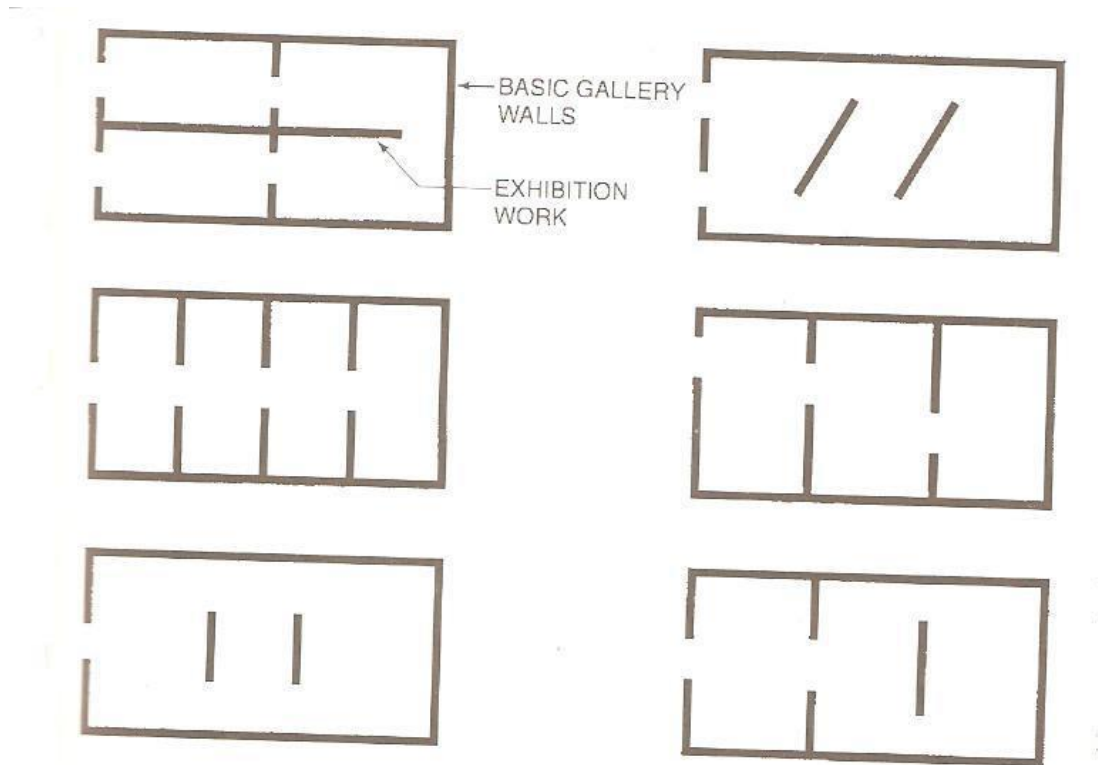

Fig. 7: Exhibition spaces configuration

Lighting – Technical Guidelines

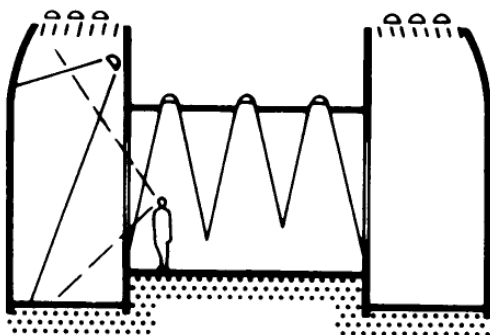

Fig. 8 Cross section of museum of natural history

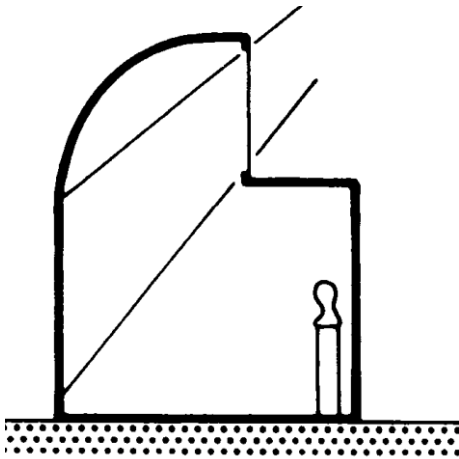

Fig. 9: gallery lit from one side only, lower part with indirect, attenuated lighting

Fig. 10: Lighting installed so that angles of incidence correspond with natural light

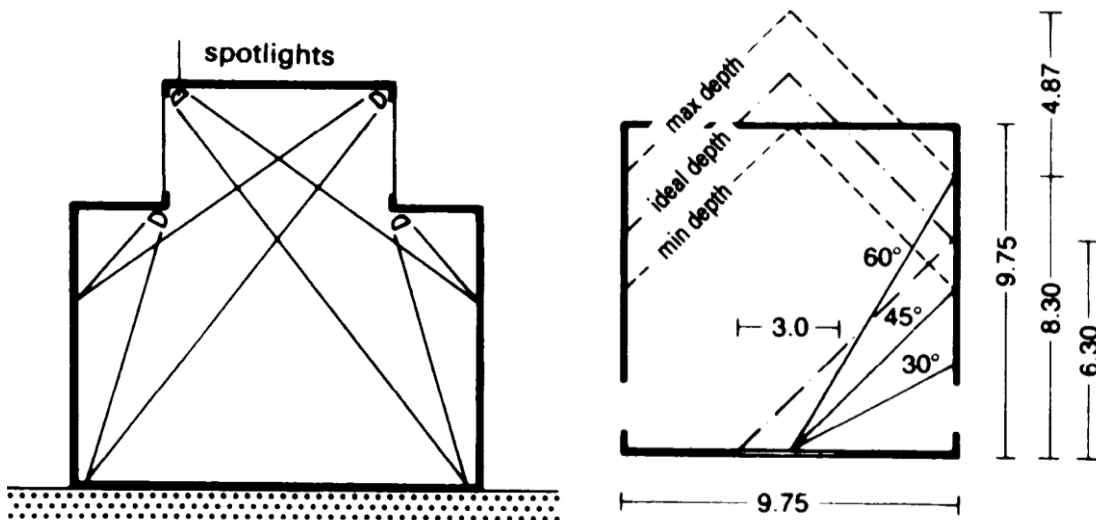

Fig. 11: Exhibition room with side lighting

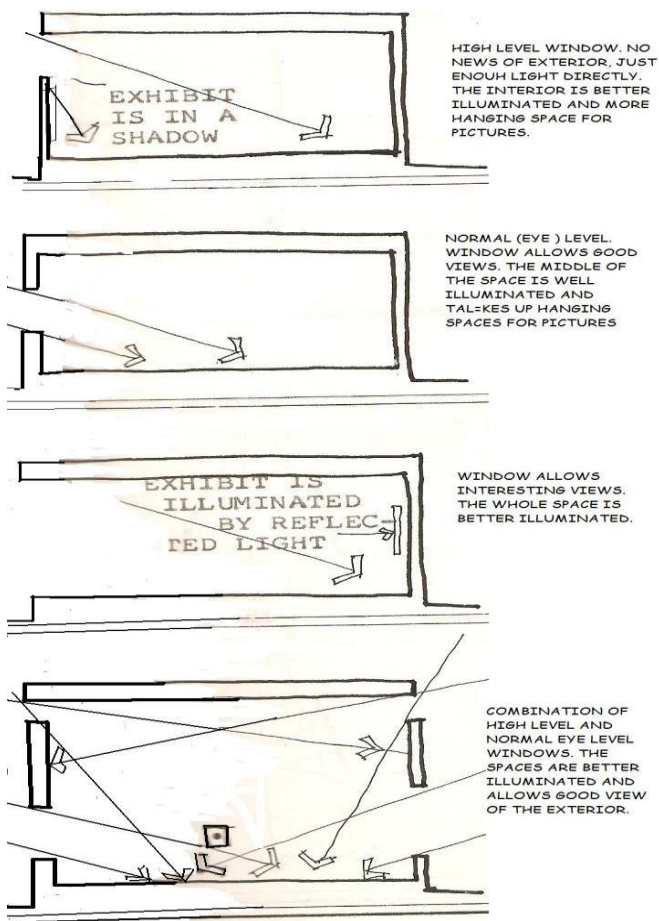

Fig. 12: Horizontal Lighting

Advantages of Vertical Lighting

- The presentation dividers can be expanded as the requirement for windows doesn't emerge
- It gives a consistent and free stock of light on the grounds that the degree of brightening is unaffected by the room format.
- The utilization of vertical lighting upgrades gallery security as section into the exhibition hall should be from the top
- Consistency in the level of lighting to deliver great perceivability with least contortion and reflection

Weaknesses of Vertical Lighting

- The straightforward surface requires steady upkeep to eliminate dust now and again
- The high light delivered are more splendid than the showed objects.

- The presentation space will in general lose the fervor because of the uniform light.

Benefits of Horizontal Lighting

- It permits the horizontal mix of the inside with the outside spaces
- Bears the cost of the Architect the chance of consolidating regular lighting with normal ventilation.
- Actuates the plastic and glowing characteristics of the shows.
- It achieves effortlessness in plan and furthermore offers minimal expense possibility.

Weaknesses of Horizontal Lighting

- Loss of show regions in view of the openings on the dividers.
- Interruption to the Museum Visitor

Artificial Lighting

Fake light is gotten from a fixed or portable point or source which doesn't comprise extreme diffusing surfaces as the sunshine. It offers a lot of adaptability in application and can be de-endorsed to deliver a wide scope of characteristics and levels of enlightenment [17]. The degree of light can be settled as the space to be enlightened might require. For productive and appropriate working in an exhibition hall, fake lighting can be utilized in the accompanying ways;

- General lighting

This is the utilization of fake light in huge spaces with no extraordinary arrangement for the neighborhood necessity.

Methods of Illumination: Artificial Lighting- (Light Distribution)

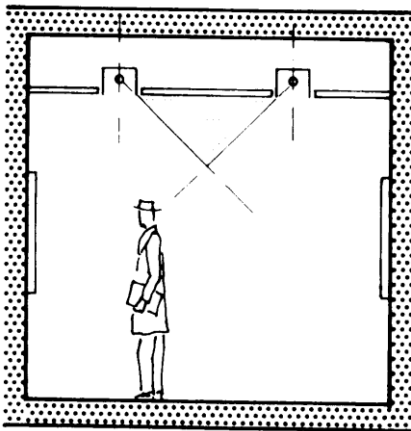

Wall flood: direct illumination

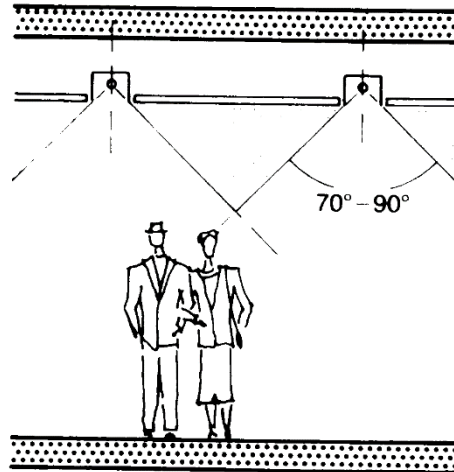

Direct symmetrical illumination

Methods of Illuminating: Day Lighting

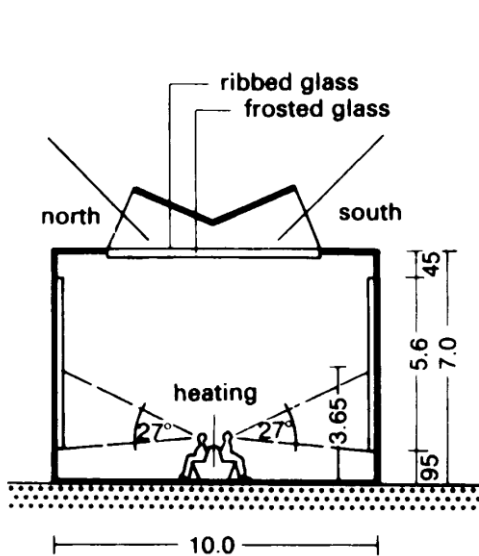

Fig. Well lit exhibition hall based on Boston experience

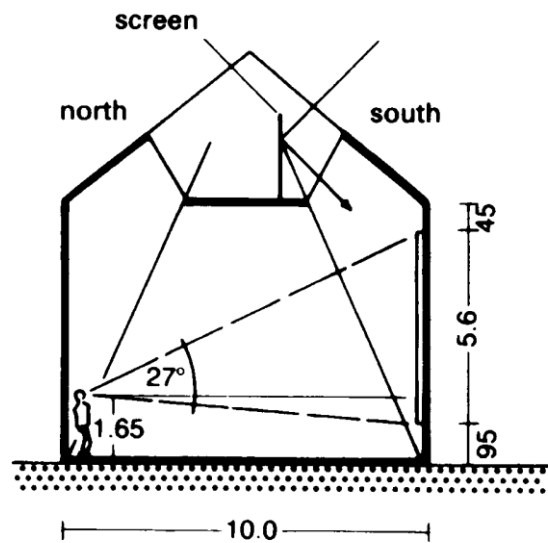

Fig. *Ideal uniform lighting from both sides*

1. This type incorporates the thought for neighborhood necessity with least degree of brightening to feature the objects of expressions in plain view.

2. Neighborhood Lighting

This type is utilized to explicitly enlighten a piece of the items that requires some accentuation for the impression of the guests.

The utilization of fake light in a historical center enjoy a benefits which incorporate the likelihood to control brightening, manages the cost of the chance of limiting or summing up the quality and the degree of illumi country, lastly to make embellishments on objects to the advantages of the watchers. Regardless of the undeniable benefit expressed, the elite utilization of counterfeit lighting inside the gallery insides can contribute in the immediate discharge of intensity into the spaces along these lines requiring the most extreme utilization of air conditioning framework. This might make horrible degree of brightening which could be damaging to a portion of the historical center assortments.

Planning Museum Lighting

Lighting configuration is a demonstration upheld by innovation to create a wide scope of lighting elements that pass the mind-set and render sharp visual access on to show-stoppers in the galleries.

The new lighting innovation has prevailed with regards to pushing through the research center a few developments which have demonstrated powerful towards working on the visual enthusiasm for the fine arts by the watchers [17].

For the most part, there are four main considerations to be viewed as in planning historical center lighting. They incorporate;

1. Objects lighting

This can be moved toward by matching the light to the variety range recognized in the fine art and deliberately adjusting the variety attributes of the dividers, roofs and surrounding light to the variety addressed in the craftsmanship. The kind of the item in show decides the answers for tackle the inborn issues.

2. Exhibition Lighting

There is need to recognize the idea of the showcase, model long-lasting presentation and transitory showcase. For the extremely durable assortments in plain view, the encompassing light ought to be

kept sufficiently high to pass a feeling of strength on to the guest and furthermore urges them to ponder and find human expressions of their decision.

3. Visitors in perspective

The encompassing light can be utilized to support the expressive aims behind the fine arts in plain view and can likewise be utilized to inspire from the watchers about the way of life of individuals whose masterpiece is in plain view.

Methods of Illuminating: Top Sky Lighting

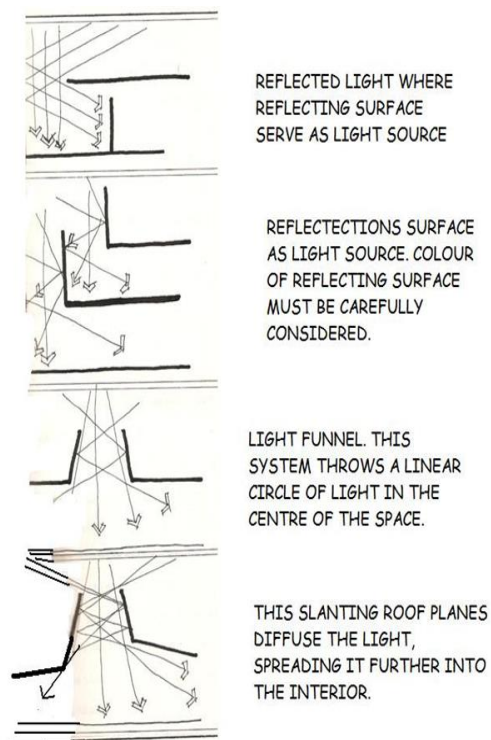

Fig. 16: Vertical Lighting

Method of illumination: top (sky) Lighting

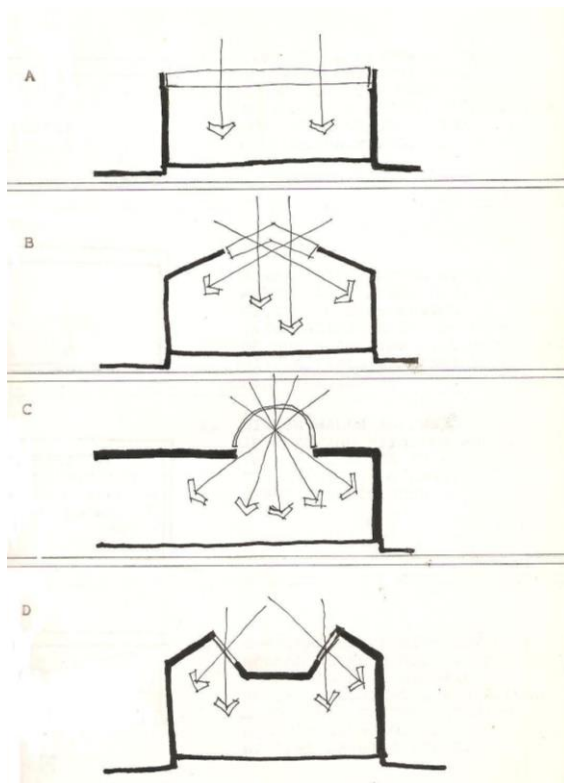

Fig. 17: Top Sky lighting

3.2 Urban planning requirements for the location of Museum and public buildings

Presentation: Tropics

Nigeria exists in the region of the planet portrayed as the jungles. This is the area that lies between scopes $23^{\circ}27'$ north to $23^{\circ}27'$ south of the world's surface. Inside this area the sun is opposite around early afternoon on no less than one day of every year. For every one of the places around here, the sun is upward during the whole year. The impossible to miss attributes of the jungles incorporate high measures of daylight, high measure of precipitation, high dampness levels, practically uniform climate over time and high temperatures. Building plan in the jungles should think about the impossible to miss climatic highlights of this locale.



Location in FCT Abuja.

The proposed area for the Museum of Nigerian Art and Culture, Abuja is the site of the National Museum set apart out in the social zone of the Asokoro/Garki in the ground breaking strategy of the Federal Cap-ital Territory. The site is square in shape and measures 200metres on each side giving a complete area of 40,000sq.m. It lies between Babangida drive and Hospital Avenue and appearances the National Ecumeni-cal Center. Different structures anticipated the Cultural Zone are the National Cathedral, the National Square, the National Library, and the National Mosque. Of these, main the impressive National Mosque has been completely finished. The site ends up being ideal concerning openness and position inside the city

The Proposed Site



Aerial view of the site

Abuja – A General Overview

As indicated by Udomaiye (1998), the "place where there is Abuja" was the southwestern piece of the antiquated lord dom of Zazzau [Zaria]. The name 'Abuja' was gotten from Abu Ja, a sibling to Muhammad Makau, the last Hausa leader of Zaria. Makau had left Zaria in the wake of being crushed by the Fulani and got comfortable the region presently known as Abuja [Suleja]. In 1825 his sibling Abu Ja succeeded him as the 62nd King of Zaria." Crowder (1978) expresses, "Nearly when they [the Fulani reformers faithful to Usuman Dan-Fodio] arrived at the city, the 'agnostic' ruler, Makau, with every one of his subjects escaped southwards to what has since become Abuja. Today the lords of Abuja are as yet alluded to as Sarkin Zauzzau, the name of the condition of which Zaria was capital."

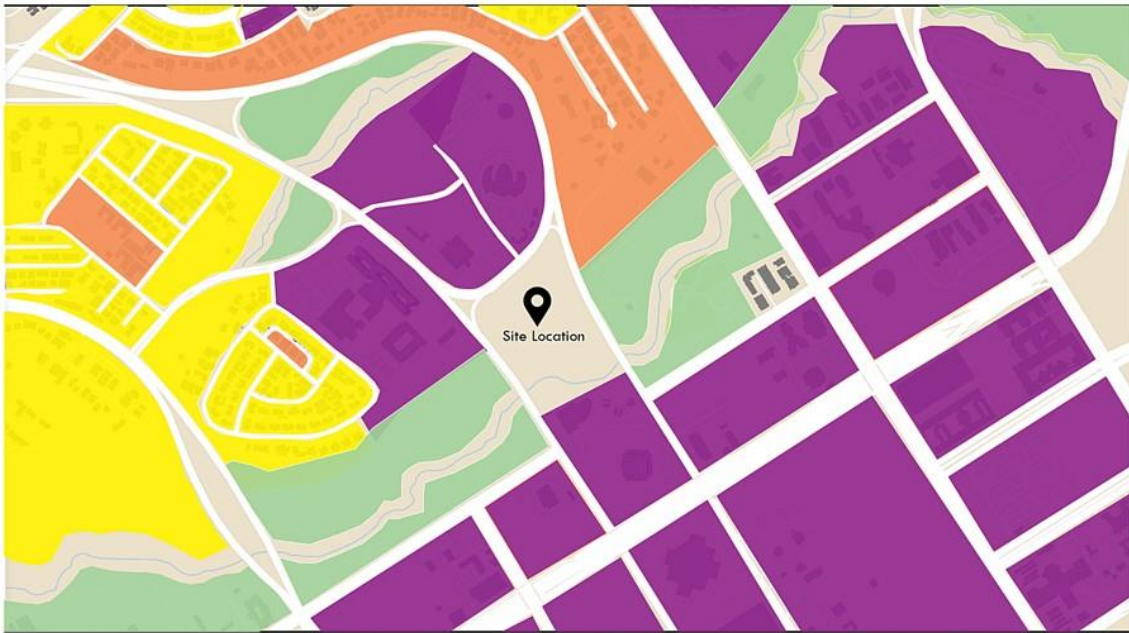

Building Types

- Residential Dwellings
- Residential/Public Buildings
- Public Building/space
- Greenary



Surrounding Facilities



Transport Scheme

In August 1975 the then Federal Military Government under Late General Murtala Muhammed set up a board "to make proposals on the allure of laying out another Federal Capital given that Lagos, with its gridlocks and area, was by and large thought to be unsatisfactory." Crowder (1978) p.282. The board of trustees was going by Justice T.A. Aguda. A portion of different regions that were viewed as by the council incorporate Okene, Kafanchan, Markurdi, Ile, Auchi

In a transmission to the country in January 1976, General Murtala Muhammed declared that Nigeria would now contain nineteen states and another capital close to Abuja. The old town of Abuja was subsequently renamed Suleja. The Federal Capital Territory Abuja is lined toward the north by Kaduna State, toward the east by Nassarawa State, toward the southwest by Kogi State and toward the west by Niger State. In 1991 the assessed populace of the city was 378,700 (Columbia University Press, 2003). The region of the capital domain is 7,770 sq km. The site was picked for its focal area in the nation, its great environment, and little populace. The arranged city of Abuja is situated in the focal point of the fed-eral capital domain. Development of framework in the city was carried on all through the 1980s and Abuja formally turned into Nigeria's capital in 1991.

Access

Admittance to the site is by street through any of the two Major streets that line the site (for example Ibrahim Babangida Drive and Hospital Avenue. It is likewise available to walkers for whom walkways have been satisfactorily given in the city of Abuja.

Physical Characteristics

The proposed site inclines from the southwest side towards the Upper East Side, the distinction in range from the most elevated to the bottommost extremes being 6metres over a distance of approx.120m. The Vegetation by and by on location is inadequate. There are a few low trees on the site as well as bushes and grasses in clusters. The dirt shows up firm areas of strength for and.

Topography

The region is moderately plain/level with the exception of minor undulations and outcrops of stone, an illustration of which is the impressive Aso Rock from which the Presidential.

Adjoining Facilities

A significant part of the quick environmental factors of the proposed site are as yet exposed. The Government structures projects proposed for those terrains are yet to be embraced. The proposed projects are the Ministry of Communication in the Northeast course of the site, the National Square toward the Northwest. A portion of the Buildings finished or under development inside the immediate area include: Central Bank Headquarters Building, The National Ecumenical Center, The National Mosque and The NNPC Headquarters

3.3 Detailed climatic condition in Abuja.

Climate and Vegetation

Abuja has a warm heat and humidity. It has two significant seasons in the year, which are the stormy season that beginnings in April or May and goes through October or November put something aside for a time of dryness in August. A chart shows the typical yearly precipitation design. Mugginess is typically high particularly in the long stretches of high precipitation. Temperatures are by and large high consistently. During the times of the dry season day to day temperatures are exceptionally high because of extreme sun oriented radiation because of the stomach muscle sence of overcast cover. The vegetation of Abuja City is delegated Guinea Savannah, an area of tall grasses and trees.

Temperature

Changes in temperature are essentially as high as 93°F .The city records its most elevated temperature during the dry season when overcast cover is negligible. Likewise temperatures are lower during the stormy season because of thick overcast cover.

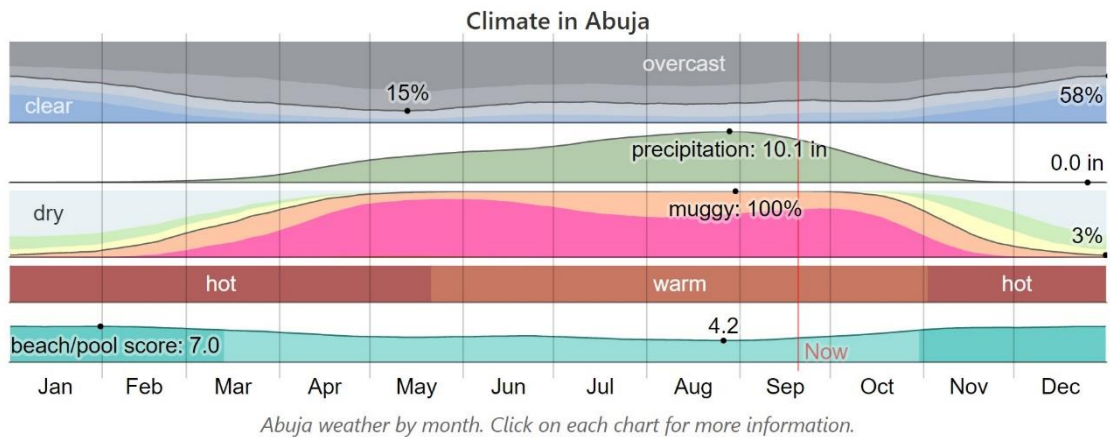

Rainfall and Humidity

The blustery season in the middle between March/April, and finishes at some point in October/November. The greater part of the yearly precipitation is recorded between the long stretches of July and September. Abuja habitually has rainstorms, which start with thick dim cumulonimbus mists. The tempests are frequently joined by lightning storm, trailed areas of strength for by and extraordinary precipitation. Such rainstorm would usu-partner keep going for about 90 minutes is trailed by a light shower that could keep going for the following couple of hours. These tempests present dangers to the structures of the city.

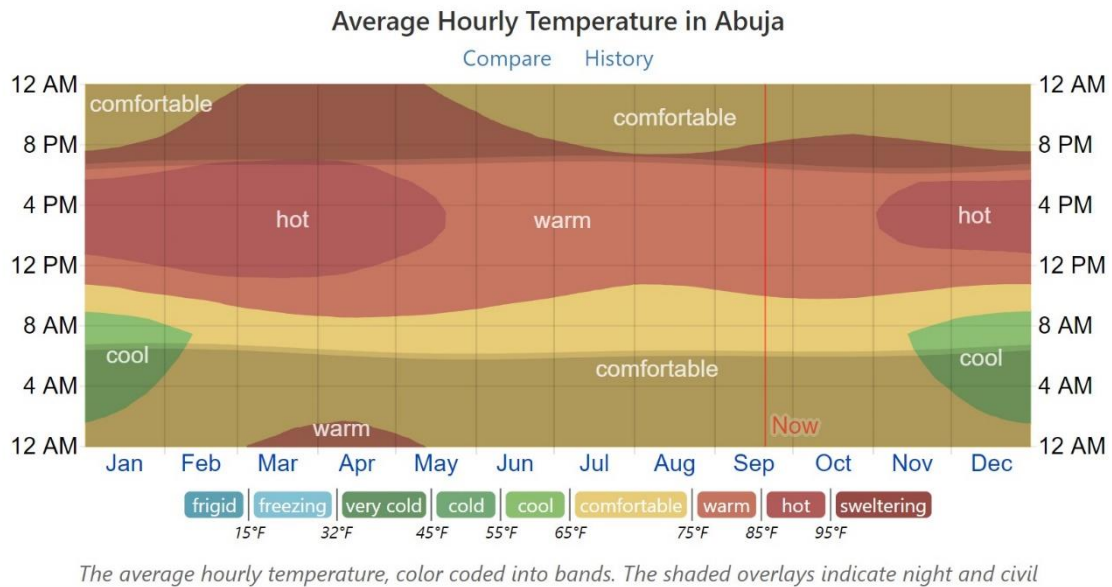

The stickiness is higher in the stormy season as a lot of water are dissipated from the world's surface. The high dampness causes incredible uneasiness since it hinders the pace of vanishing of per-spiration that would some way or another affect the body.

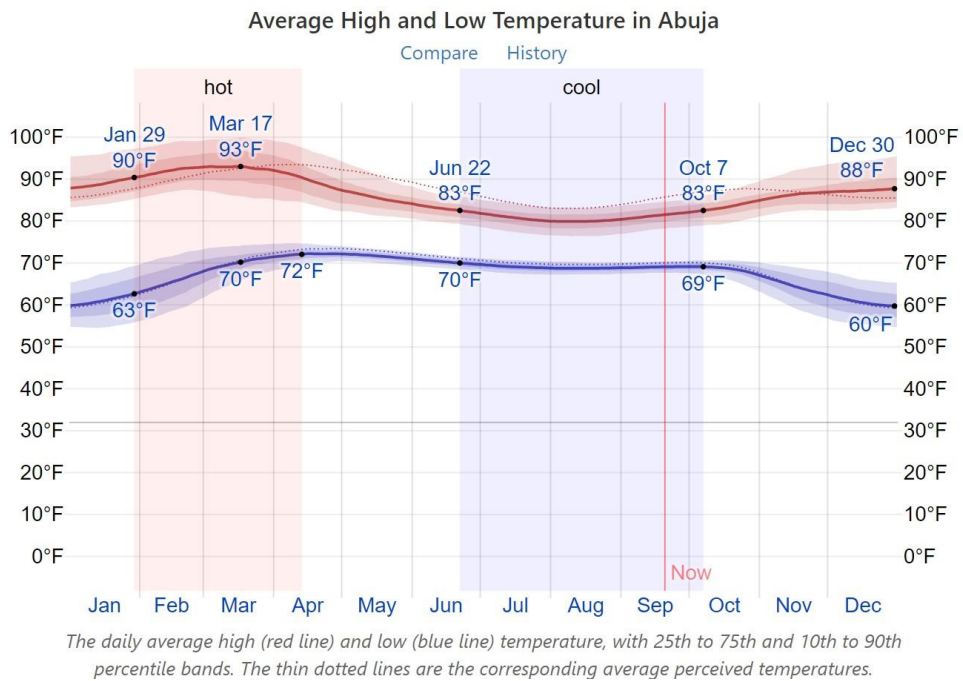

However the temperatures during the dry season are normally higher than that of the stormy season, dissolace is many times not as much due to the drop in the mugginess level. Inside the time of the dry season there is season of extraordinary development of the North-East Trade Wind that carries with it a ton of residue. This period is known as the Harmattan and is described by low morning and night gum based paint tures.

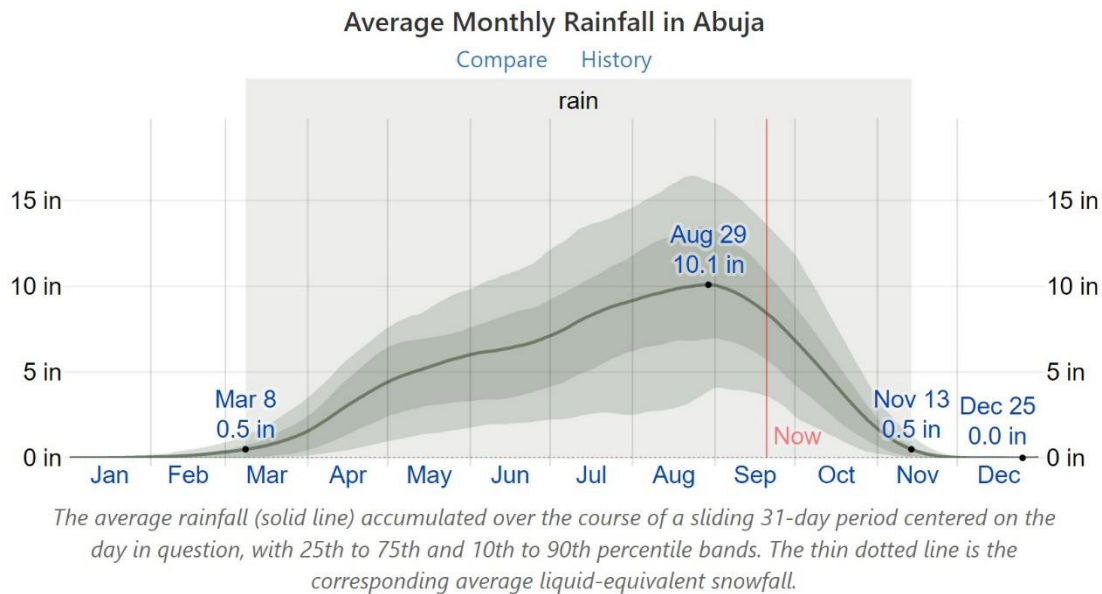

Air masses

There are two significant air masses that rule the Abuja locale, to be specific; the tropical sea air mass, and the tropical mainland air mass. The tropical sea air mass is framed over the Atlantic Ocean and moves from the Southwest toward the Northeast of the country. This air development known as the South-West Monsoon Wind, is warm and sodden and is along these lines warm and wet.

The tropical mainland air mass is framed over the Sahara Desert and in this manner blows from the Northeast towards the southwest. It is exceptionally dry and dusty. It is known as the North-East Trade Wind. These two breezes are generally capable power the occasional qualities saw in the var-ious climatic areas around the country. The Southwest Monsoon Wind is liable for the blustery season while the Northeast Trade Wind is answerable for the Harmattan and Dry Season.

3.4 Volume – Planning Decision

Concepts Applied in Museum Design

A few ideas are applied in the plan of galleries. Two ideas of exhibition hall design arose.

Museum as a Monumental Building

As per Nietzsche, "the exhibition hall is the congregation of the feel which infers that gallery structures ought to be forcing apparently, grave and great".

Museums as another Building

This gathering pushed that structures ought to be treated as a cold and mechanical utilitarian building, the unremarkable, absolutely useful distribution center style. These classes of building could be mistaken for another sort of structures.

To accomplish the best outcome, consolidating the prevailing concepts is great. This will convey the possibility of the gallery working as a craftsmanship in itself.

The idea advocates for a serious, utilitarian and stylishly sound structure. The engineering spaces offer an assortment of central places, vistas and changes of temperament. It should justify itself. It ought to likewise have the option to individuals this is our sort of building planned, built and fitted out in view of you. The structure ought to be splendid apparently, its workmanship and its capable effectiveness. It ought to be certain, glory or more all express unequivocally the general public for which it has been made.

Museums as an Educational Institute

The ascent of the way of life, the ascending of the instructive level in our schools, schools and colleges, more limited work a long time with expanded relaxation time, longer get-aways and expanded pay that have made travel conceivable; and the more noteworthy number of autos voyaging a great many miles every year on the new roads through ways and freeways. As instructive foundations, they offer unmatched operation opportunities for independent learning and investigation by individuals of assorted ages, interests, back-grounds, and capacities.

Historical center officials secure the position they are per-shaping is of a more extensive interpretative job. This makes the schooling capacity of a historical center material understanding.

Translation is:

This cycle includes entire array of strategies from which to pick in the schooling of general society, for instance, tangible experience; media and general media creation; friendly aides; shows and rebuilding; independent visits; marking and basic boards with maps, craftsmanship ists' impressions

in photos; addresses and the distribution of manuals and printing of post-cards and gifts. The training segment of the division of ancient pieces began late. It was only after 1971 that it drew in its most memorable schooling official. The targets set by the office depend on the nation's conditions and wants.

- a. To show its long history from before the provincial period.
- b. To recognize its previous commitments to the universe of information and civilization
- c. To communicate its fortitude through the parts of culture, this joins individuals.
- d. To foster the person towards a broadly arranged character and economy.
- e. To acquaint Nigerians with the capability of their country.
- f. To make a feeling of the past through the creative and native utilization of Nigerian legacy.

The exercises of the instructive wing in the public exhibition halls incorporate those associated with individual capable aides, bunch addresses, the arrangement of youth clubs and grown-up affiliations, and the association of workshops, school visits and talks, including shows. It issues banners to the general population on the significance of Nigeria's ancient pieces; also, the instruction segment has begun a joint publication with the Federal Ministry of schooling focused on:

- a. Getting Nigerian understudies specific and the general population overall nearer to their rich workmanship and culture which ought to frame the groundwork of general schooling, a wellspring of pride and the premise of an unmistakable social character.
- b. Advantageous showing endeavors in bringing history, culture and craft of Nigerian understudies' notification.
- c. Providing verifiable data which will help in refreshing the items in a couple of known books and to gather contorted and pioneer based translation of history.
- d. Giving data through short represented messages on Nigerian craftsmanship and customs, which are not effectively available to the general population.
- e. Developing a solid data source notwithstanding the development writing in Nigeria. Through these exercises the many individuals' lives would have been advanced in genuine and extraordinary ways of assisting them with understanding their true capacity and foster them. This has been

overwhelmingly sought after and has contributed to the equivalent dissemination of information and equivalent instructive chance for all in the mu-seums.

The Emergence of Public Museum in Nigeria

The advancements of exhibition halls didn't arrive at the emerging nations or if nothing else there were no rec-ords or cognizant endeavors to set up historical center structure for assortments here. However it will suf-fice to say that they are likewise in Nigeria, objects of workmanship like the bronze heads of Benin Queen or Ife Queen, which however generally found in the castles of the Kings, they were related with genealogical sanctuaries or the town sanctums. The vast majority of these were made to assuage the god or proposed to the divine beings believed to have been the gatekeeper god. So likewise there were most conflict materials and veils found in the places of the town heads.

Those articles that would be eaten by termites were put away inside the kitchen rack under smoke for of safeguarding. In Nigeria, there were two significant regions with assortments, the northern architecture and the Benin patio structures. Like somewhere else these show-stoppers were gathered in the castles of the Kings and homes of champions or strict pioneers.

In Benin and maybe in Ife and Igbo-Ukwu, the new disclosures exemplified the assortment of works of art related with love and dedications. Benin royal residences were decorated with wonderful bronze and ivory functions as well as the Ife castles. The Igbo-Ukwu religious rulers aggregated different show-stoppers as remembrances and property.

The main house worked to house assortments was at Esie, which housed the Esie stone figure. This was trailed by the Jos Museum fabricating at first with one display and a little library. The Lagos Muse-um building was just a L-formed working with just a single long exhibition (in 1960) which was later re-put to incorporate workplaces and different displays. However Oron Museum was in a house given by the region, the hose was a stretch of long room. This house and the vast majority of the figures went with the nationwide conflict of 1967-70. Maybe, however with legitimate conference the primary appropriate historical center structure ever to be developed is the Rotunda in Benin worked by the Government of the State of the then Bendel un-der Governor Ogbemudia. Indeed, even here, however not worked to utilize regular lights, it was viewed as not sufficient for historical center purposes.

As of late, with the foundation of the National Commission for Museums and Monuments (NCMM) that legitimate interview was done before any structure is to be initiated. The supplications made in

Nigeria and the comments made external Nigeria, especially in Britain, were complemented by reports of the disclosure of a few bronze heads in Ife in 1939. These loaned weight to require a division of ancient pieces in Nigeria. Intrigued men proceeded with industriously in asking the Government on the significance of setting up an association to protect the huge quantities of masterpieces at risk for being lost to Nigeria from both disregard and rot as well as from deal and commodity. Different discoveries like the revelation of the delicate stone figures at Esie, the bronze figure at Tada and Jebba re-reported by Mr. F. Daniels and the bronze vessels at Igbo-Ukwu, made it of vital significance that a historical center help be made in Nigeria for the public interest. Along these lines, in 1943, the Government laid out an ancient pieces administration appended to the Ministry of Works with K. C. Murray as the main assessor of relics of Nigeria and report to the Government. This large number of endeavors made the Federal Government and good natured people made it conceivable to lay out the exhibition halls we have today in the country.

Museums as a Public Institution

In agricultural nations or more all in Nigeria, the possibility of historical center is generally a formation of government looking for personality and public results. It is brought about by the public authority for of accomplishing social freedom which is viewed as a genuine autonomy. (keepsake book of FESTAC, 1977).

In Nigeria, the public authority imagines an exhibition hall as a foundation which holds the one of a kind objects of our way of life for the spread of our legacy. Any remaining words are an auxiliary to culture. In the public authority's idea, words like assortment, saving, securing, investigating, restoration of social legacy, public cognizance and public solidarity are essential to grasping the idea. However exceptionally aware of the importance of culture, the ignorant Nigerian public sees an exhibition hall as a storage facility of superfluous items dismissed by Christianity and Islam. The Nigerian public might be isolated into two:

- a. The understudy and the specialist
- b. The ignorant public

To the main gathering, the historical center holds the social articles for his concentrate after which it is trivial. The subsequent gathering can be sub-separated into the public not inspired by the galleries since it doesn't grasp their significance. The second sub-division which incorporates numerous senior public officials, are the people who consider it as a spot where unfamiliar characters can be blessed to

receive our way of life with satisfaction. The unique changes in both social and monetary circumstances have made looking through minds in Nigerians and expanded their public consciousness of the country. This is reflected in their comprehending of their social legacy and the recovery soul among the new open.

Presently the idea of a gallery is changing with the finish of the FESTAC as a lot more Nigerians are in what they call here in ordinary speech 'social recovery' (gift book of FESTAC, 1977). It appears to mean an upsurge of pride in and the restoration of a portion of the more pleasant parts of conventional Nigerian societies which had become hopeless or terminated. The undocumented study of individuals who visited the gallery kitchen in Lagos in 1977/78 without going into the displays displayed around 25% of the complete populace of 20,000 guests.

A historical center is a public foundation in light of the fact that its presence is guaranteed by resolution. It can't accordingly be shut down without Act of Parliament. As other government establishments, it has composed guidelines and rules as well as methodology and foreordained relationship. Its exercises can be characterized as friendly on account of its public nature. It makes arrangement for the individuals from general society in its arrangements. All activities are outfitted towards the general population. Its liberal opening times during working days and public occasions make it feasible for it to fulfill people in general. In doing different exercises, the gallery should be careful not to excite any sensations of disharmony among its clients.

Different exercises like schooling, amusement and excitement which fall inside the ordinary relaxation prerequisites of general society are also given in most the historical center in the country. Its multi-utilitarian nature and its current circumstance give it a spot as a social community for the pleasure and education of people in general.

3.5 Construction and Engineering solution

3.6 List of engineering equipment

Conclusion to chapter 3

These progressions have expanded individuals visiting exhibition halls and their obligation to their local area. The new open idea of a gallery implies that it has an obligation to all including the people who at first may not be at first intrigued yet were possibly prepared to benefit. Gallery's shows have a lot to convey, however they are clean except if they are made understandable. Instruction is along these lines a fundamental job to any historical center if it has any desire to draw in guests and make them return. This includes the talented use and translation of its assortments. Many individuals who view instruction as the means by which authentic data is given from one individual to another and from one age to another, see gallery as one more sort of reference book introducing verifiable data in a striking and satisfying structure. Those whose schooling for of preparing in the utilization of mental powers through the sensible show of data, obtaining the quality of consistent idea, find that the historical center can, through its showcase and displays, invigorate thought and energize clear perception and coherent derivations.

SECTION 4. CIVIL PROTECTION

Trends and Patterns of Terrorism in Nigeria

Lately, there has been a developing worry over the rising patterns of rough violations and psychological militant exercises particularly the utilization of ad libbed touchy gadgets by criminal components (Attoh, 2012). For sharp spectators and knowing personalities, psychological oppression is transcendent and is certainly not a recent fad in Nigeria, and is led by those that use the power either authentic or ill-conceived at one time or the other and in better places. Demonstrations of illegal intimidation are being done at homes, in government and confidential workplaces, and on the streets either by government authorities or confidential people. Numerous terrorist acts slip by everyone's notice and the casualties endure and persevere peacefully without the ability to respond (Udama, 2013). He expressed further that the vast majority of fear mongers' exercises as of late especially in the northern piece of the nation doesn't imply that it is restricted to that part of the coun-attempt alone. Psychological warfare in Nigeria have made considerable progress and have been completed by various individuals, gatherings, areas and at various times. While certain individuals are the principal focus of the psychological militants, a portion of the casualties are not the fundamental targets but rather to draw out consideration of others.

It is relevant to review that types of society and states in the past contrast from what they are today, while portraying the historical backdrop of illegal intimidation and the utilization of dread through time. Psychological oppression which we consider as man's barbarism to man began numerous years ago or would it be advisable for us we say it is pretty much as old as humanity (Adora, 2010). In the expressions of Madunagu (2005), there is no state in the existence where terrorism is missing, or new. This infers that it is normal all over the planet. Concerning African Continent each country in it has straightforwardly or by implication encountered the exercises of psychological militants. Oyeni-yi (2010) discussing psychological oppression in African expresses that illegal intimidation has had a long history in Africa. From the Sherifian tradition of the Alawites and Filaliin Morocco to the Regencies of Algeria, Tunisia and Libya under the impact Suzerainty of the Sultan of Turkey, the Berber-Arab populace of North Africa experienced an endless series of type of psychological oppressions, even before the frontier rule. The French attack of Algeria in 1830, the foundation of French rule in Morocco during the 1900s and their control of Tunisia in 1880 were completely portrayed by one psychological oppressor acts after another (Asogwa et al, 2013).

In Nigeria, nonetheless, numerous occurrences that could be depicted as illegal intimidation were acts executed by the state during the pioneer days and during military imperious rule. This could be portrayed as in-tra-state psychological oppression or state illegal intimidation. Few could be sorted as between state psychological oppression or global illegal intimidation. Psychological warfare or its danger in Nigeria-state, intra-state, or worldwide isn't just seen yet in addition genuine. It is genuine in light of the fact that every one of the variables that accelerate psychological warfare are evidently present combined with Nigeria's new sentiment with western world all the more particularly, the United States of America. Fundamentally, the conclusion of American and British Consular in July 2005 against the conceivable fear monger at-tack couldn't be tossed out with an influx of thought (Ogundiya and Amzat, 2008). In a report bar lished by the United States Bureau of Consular Affairs, in March 2010, five ad libbed dangerous gadgets (IEDs) were said to have been exploded in the Niger Delta area with one to three report-ed losses. In September 2010, more than 150 individuals from the Boko Haram fanatic strict organization es-caped from jail in North-east Bauchi and Borno States, some of whom are presently accepted to be taking part in Boko Haram assaults in different pieces of the country. In October, Boko Haram individuals went after different Nigerian government security staff and offices, government authorities, and authority figures in Bauchi and Borno States.

On October 1, 2010, two vehicle bombs exploded close to Eagle Square in midtown Abuja during Inde-dubiousness Day festivities, killing 14 and injuring numerous others. Likewise, just before 2011, one more vehicle blast happened at the Army sleeping shelter, Abuja asserting around four lives and leaving around ten individuals genuinely injured (Attoh, 2012).

As of late, Nigeria is encountering another influx of viciousness which is illegal intimidation directed in dif-ferent structures, means and places. These incorporates besieging and killing of people and focusing on specific people and places such the venerating focuses, residing homes, business structures, telecommunica-tion poles, government establishments and foundation, grabbing as well as denying individuals of their authentic privileges. These fear based oppressor exercises are completed by non-state entertainers and don't prohibit lawmakers and government functionaries including security organization that should safeguard lives and properties (Udama, 2013). It very well may be contended that the climate in which Nigerians live and their encounters of administration practices could be contributory variables to the rise of ter-rorism. This gives bunches the drive to assume the Nigerian State due to its percep-tion as out of line, belittling to the resident, without assurances of individual wellbeing and security and shifty. There is a far and wide upsetting with the Nigerian State

emerging from its inability to meet commitments to individuals and the insight State strategies are carried out to propel private interests for individual collection.

The recent fads of besieging forecast risk, even believed was predictable, and avoidable. As far as he might be concerned, throughout the entire existence of psychological warfare, bombarding is a peculiar weapon of disdain. What's more, from the view point of psychological oppressors, it stays a compelling technique for conjuring wilderness and pushing any administration to the brink of collapse. Dissimilar to theft and hijacking, which are aimed at people, and are planned to carefully separate cash/material increases from casualties, bombarding is aimed at a state, and it gets from demonstrate hatred for, perniciousness, malignance, and is pointed toward causing harm and commotion (Ebun-Amu, 2010). The capacity of government to discourage, rout and answer definitively to fear monger assaults is perhaps the most difficult need confronting countries today. Nigeria is no special case for this present circumstance as dreadism, an until now outsider peculiarity in Nigeria, as of late arisen as the main public safety issue, drawing in numerous and changed remarks in contemporary public talk, fear monger assaults kept in the nation incorporate hit and run assaults, bombings, utilization of Improved Explosive Devices (IEDs) as well as selfdestruction assaults. Accordingly, various measures, both aloof and dynamic, have been insti-tuted by government to overcome this danger.

The Antecedents of Boko Haram and Terrorism in Nigeria

Boko Haram can be perceived as an Islamist revolt that has ascended from political and strict discontent inside Nigeria (Adesoji, 2011; Onuoha, 2012). This fanatic order compromises the security, power and strength of Nigeria, especially northern Nigeria, by a scope of high profile assaults on the military, police, schools, political figures and other framework (Nicoll, 2011). Boko Haram are a Nigerian aggressor Islamist faction which looks for political and strict change inside Nigeria specifically the reception of Sharia regulation with convictions situated in the act of Orthodox Islam (Bagaji et al, 2012).

Boko Haram is referred to Jama'atu Ahlis Sunna Lidda'awati Wal-Jihad which in Arabic means as "Individuals Committed to the Propagation of the Prophet's Teachings and Jihad." The gathering which is better realized by its Hausa name 'Boko Haram' was a neighborhood extremist Salafist bunch which changed into a Salafi-jihadist fear based oppressor association after 2009. It is situated in the upper east of Nigeria, in the areas prevailed by the Kanuri public. Inexactly deciphered from the

neighborhood Hausa language, Boko Haram signifies, 'Western instruction or human advancement is prohibited.' Put in an unexpected way, 'Western training or civilisation is a wrongdoing. 'As indicated by Ekwueme (2011), the gathering appeared during the 1960s however simply began to attract consideration 2002. Mohammed Yusuf turned into its innovator around the same time. In 2004, it moved to Kanamma, Yobe state where it set up a base called 'Afghanistan' from where it went after adjacent police headquarters, killing cops."

Boko Haram is an establishment of Al-Qaeda, which has been associated with financing and giving planned operations to them. To that end they are so awful in unleashing devastation in the country without any potential repercussions. He additionally noticed that when the Seal a world class part of the American Marines raged the home of the late Al-Qaeda pioneer Osama Bin Laden in Abotabab, Pakistan last year a few archives were recovered from his home. Among them were letters between Osama Bin Laden and psychological oppressors bunches in Nigeria looking for help. Consequently, he guaranteed them monetary help, preparing and other help. He especially connected them with Al-Qaeda cells in North Africa. Boko Haram's dauntlessness in doing fear based oppressor assaults in Nigeria was energized by the demise of their forerunner in similar way the passing of the head of Movement for the Survival of Ogoni People (MOSOP) Ken Sarowiva did. The gathering arose all the more severe and forceful, and trying. The demise of their chief Yusuf Muhammad while in police confinement in 2009 didn't killed or breaks up the gathering but instead rejuvenated them. From time, the police have addressed the boots and clench hand of the public authority and have been infamous in their treachery, savagery and ruthlessness assaults. Little can't help thinking about why the police have become one of their principal focuses as a conflict of retribution and weakening (Udama, 2013; Dele, 2012).

Boko Haram proliferates that not just cooperation with the Western World is taboo, yet it is additionally against the Muslim foundation and the public authority of Nigeria, the last option of which they blame for political debasement and powerless legal design. To clean this, they at first battled for the establishment of a Shari'a government in Borno State under the then Governor Ali Modu Sheriff, however after 2009, their point was coordinated to the Islamization of the whole Nigeria. Boko Haram way of thinking considers anything western as totally unislamic, and as such the reason for strict shortcoming. This Islamist fanatic order had its starting point from Maiduguri, the capital of Borno State in the Northern area of Nigeria where it was framed in 2002 by one Ustaz Mohammed Yusuf who was purportedly killed on the 30th of July, 2009 by Nigeria security powers in the wake of being taken into custody. The gathering explicitly appreciates famous backings in the

prevalently Muslim northern states and locales of Nigeria. Such states incorporate Bauchi, Gombe, Kano, Katsina, Yobe and Borno. A large portion of its initial assaults have been in the city of Maiduguri which is the Capital of Borno state. In any case, after 2009, they stretched out their assaults to essentially any piece of Nigeria where they have the smallest open door, including the Nigerian Federal capital region, Abuja. Moreover Boko Haram currently gloats of around 540,000 individuals to which included assailants from adjoining Chad, Niger and Cameroon.

Mohamed Yusuf was an appealing minister of rough outrageous Islam. He was answerable for radicalisation of Boko Haram. In July 2009, he drove a huge scope uprising in the part provinces of Bauchi, Borno, Kano, Katsina and Yobe. Because of this revolt, 3 500 individuals had been uprooted, 1 264 youngsters stranded and north of 392 ladies bereaved. Also, 28 cops, 5 jail corrections officers and an undisclosed number of warriors were killed. Moreover, 48 structures had been annihilated, including three grade schools, 12 chapels and a judge's court. On the whole, there were somewhere in the range of 800 and 1 000 setbacks and great many injured, chiefly allies of Boko Haram. Muhammad Yusuf himself was caught and ruthlessly killed in police guardianship. In September 2010, more than 300 Boko Haram individuals went after Bauchi jail and assisted north of 700 detainees with circumventing, including organization individuals who had been kept since the July 2009 revolt (Theo and Soumia , 2012; Onuoha, 2011).

The issue of Boko Haram in Nigeria has turned into a danger to both inward and worldwide security with steadily developing savagery and assaults on security powers, regular people, temples, media houses as well as global bodies like the United Nations. With the expanded quantities of units, improved and complex weaponry, self-destruction bombarding and efficient guerrilla strategies, Boko Haram's test to the Nigerian state currently likewise extends across the whole 36 provinces of Nigeria, hence influence in its financial and social-political development.

Since the ascent of Boko Haram, the Islamic faction in spreading dread over the most recent three years, spreading billows of dread the nation over, and particularly in many pieces of the north where the rule of law has imploded. Different deadly groups wander the little hiding spots of the urban areas, roads and towns constantly detonating bombs, shooting and killing honest individuals. They set homes and business premises ablaze, obliterating spots of love, and going after security specialists and organizations. The interaction has advanced rebellion by creating turmoil and far and wide frenzy among individuals in Nigeria. Illegal intimidation has proactively deteriorated the advancement space

of the district as it has frightened unfamiliar and local financial backers the same and restricted the profit from the travel industry.

Jos the capital of Plateau State that was once the pearl of the travel industry and a fantasy home for a great many people across Nigeria has turned into a sad remnant of itself. There is no question that conflicts, illegal intimidation had prompted political flimsiness which thus meaningfully affect the economies in which they occur (Udama, 2013).

Counter Terrorism Measures in Nigeria

Nigeria has had it decent amount of psychological militants hostility from 1999-2013, the in capacity of the authority torise to its feet in fighting illegal intimidation has set the country in a hazardous position. The choice taken by power is somewhat excessively delayed to challenge the scourge of homegrown psychological oppression in the nation, truth be told. Similarly the public authority is additionally not snoozing its work to address what is happening yet rather it required purposeful exertion for all significant and sensible Nigerians to accomplish its point of diminishing the danger of illegal intimidation. However, this present circumstance is progressively hazardous and is consuming a lot of time, de-show disdain toward the way that the Nigerian specialists have found and known the psychological oppressors and their significant supporters inside and outside Nigeria.

The public authority in Nigeria has, at various times, embraced various ways to deal with battle psychological oppression. Given the intricacy of the security circumstance in Nigeria, mixed with the financial, political and social difficulty, activities and projects intended to counter illegal intimidation ought to be work around community versatility against psychological warfare, upgrade participation among policing and strengthening legal establishments. Consequently system and the significance of aggregate endeavors to counter dread ism in an undeniably related and interconnected Nigeria have become basic (Omale, 2013). By and large, progressive Nigerian states have carried out different arrangements against dread ism. For example, the 1983 and 1987 dread occurrences that began in Kafanchan and spread to Kaduna, Zaria, Funtua, Malumfashi, and Katsina, were tended to by the public authority, then, at that point, under General Ibrahim Babangida, which attempted to cut off its underlying foundations.

The conflict against illegal intimidation has been in the top plan of the Nigerian government. The Nigerian government's approach on psychological oppression peruses: "Nigerian government ... (is

focused on) making the country ugly for worldwide illegal intimidation supports who are trying to select willing people to expand their positions, the public authority announced a zero resistance strategy towards all types of psychological oppression and psychological oppression acts. During the regular citizen organization of Chief Obasanjo, proactive measures are taken to retaliate terrorism, for instance the Odi and Zaki Biam reaction by the public authority is an obvious sign of its ability to battle illegal intimidation and frailty in Nigeria. Be that as it may, the present political administration appears to miss the mark on will to battle illegal intimidation notwithstanding the presence of well successful astute systems administration and designs set up to counter psychological warfare from all sign, has brings up issues on the genuineness of the public authority in dealing with illegal intimidation. Consistently numerous blameless people Nigerians have lost their lives through fear based oppressor strikes. These startling occasions have made numerous Nigerians to lack trust in the power's work in the battle against illegal intimidation. It is apparently ideal for Nigerians to fight the public authority in capacity to finish to illegal intimidation of the unending apprehension about being a potential target of psychological oppressor assault (Isyaku, 2013).

Provoked by the exercises of these affiliations and gatherings, President Obasanjo looked for parliamentary endorsement on 10 April 2002 to ban specific outfitted gatherings and relationship in Nigeria. In addition to other things, the Bill looks to precludes any gathering of people, relationship of people or semi military gathering to hold, put together, train, or prepare any individual or gathering of people to empower the gathering of people or relationship of people to involve or show actual power or intimidation to advance any political goal or interest; ethnic or social interest; social, word related or reli-gious interest. A significant analysis against the Bill manages its uncertain and indistinct position on par-allel associations usurping police capacities or any outfitted associations purportedly made to check wrongdoing and guiltiness. The Bill is a decent beginning to controlling and checking ethnic and vigilante milita-rism in Nigeria, yet it is, in any case, quiet on which gatherings or affiliations meet all requirements for prohibition and which don't. The foundation and underwriting of vigilante bunches by legitimate resolutions from one perspective, and on the other a (government) regulation requiring the ban of these affiliations and gatherings make struggle for policing foster a climate where wrongdoing and illegal intimidation can flourish.

The activity of the Boko-Haram at first was not actually focused on a genuine consideration by the Federal

Government before 2009 as examined in the first segment disregarding different security reports. The explanation was accepted to have been commenced with the understanding that Boko-Haram at first began as an Islamic association whose lessons were the refinement of Islam and it was by all accounts not the only one with a similar objective in the Northern hub of Nigeria. As from 2004, faction was progressively becoming a wellspring of worry for the public authority and the work to proceed delicately was represented by the need not to transform the issue into strict or ethnic clash (Alao et al, 2012). The failure of the administration to screen the contention elements as to find early advance notice signs to forestall episode of hostility was a not kidding issue in that frame of mind of Boko-Haram as well as different struggles that enjoy danger ended supported harmony in Nigeria.

Nigeria has additionally gone into settlements with unfamiliar countries like - the United States of America, France, United Kingdom, Israel and different nations in the battle against psychological warfare. What's more, these nations have proposed to help Nigerian government in the fight against psychological warfare particularly Boko Haram criminal-ities. This has additionally fortified government settle in battling psychological warfare. In the past US, Britain and Israel had helped Nigeria in specialized regions particularly in the space of examination and measurable science. It has severally made suggestions to Boko Haram with the perspective on arriving at an exchange and a ceasefire by sending the previous President General Olusegun Obasanjo to the gathering. Yet, it fizzled. Continual endeavors are as yet being sought after with the perspective on discoursing with the order for harmony. It is being separated out of sight that with the annihilation of the really functional base of the gathering in Borno State, they will have no choice than to give up to government powers. Government has likewise settled Almajiri Schools in Northern States with the perspective on utilizing it to teach the overflowing uneducated adolescents in the zone and consequently decrease Boko Haram infantry men. In any case, in fighting illegal intimidation in Nigeria government is confronted with basic problems which appear to disappoint their endeavors.

Conclusion and Recommendations

There is no getting away from the way that fear based oppressor goes after all around the world have only been driven and executed by young fellows. Nigeria with its prepared pools of jobless work, shifty legislators, extremist ministers; populace inclined to viciousness and debilitated public and local area unions, offers upper hand for assailant and fear monger associations, criminal organizations and detestable political pioneers the same. Subsequently this paper concurs with Adams (2012) that

constant savagery like Boko Haram insurgencies and the Niger Delta hostility is incited and repeated by assorted factors, large numbers of them intuitive together. These incorporate new examples of social imbalance; disjunctive cycles of democratization; criminal organizations and other antagonistic impacts of globalization; and the unreasonable effects of the broad communications (Omale, 2013).

The paper has basically talked about illegal intimidation and counter psychological warfare in Nigeria with extraordinary reference to the development of the Boko Haram organization as well as its crippling impacts. While noticing the devastating impacts of the gathering's exercises on Nigerians and outsiders dwelling in Nigeria, the paper asks the public authority to do all that could be within reach to stop a reappearance of Thomas Hobbes' condition of nature in Nigeria which Popoola (2001) says "no cutting edge state could bear." The aimless obliteration of lives and property through fear monger assaults makes it a need for atrocities to be committed. The utilization of beast force has clearly demonstrated inadequate to checkmate their exercises, rather it causes them to have more enrolls. The record of Boko Haram exercises when the public authority break down as well as the killing of their chief is instrumental in understanding and managing the new period of the gathering described by more complex procedure and weaponry. Clearly, the Nigerian government's work at overcoming Boko Haram in 2009 was a finished disaster which has rather transformed into a wellspring of solidarity and motivation for the gathering, a circumstance which has likewise prompted the passings of thousands of regular folks starting around 2009, with more than 600 being killed in 2012 alone. The organization has now penetrated the Nigerian government and the ongoing Nigerian President, Goodluck Jonathan, likewise conceded that Boko Haram supporters are in his administration and security offices, thus making the situation much more perplexing.

Psychological oppression is a peculiarity which should be denounced, opposed, battled and disposed of at all levels-nearby, local, states, and public. Conditions fundamental for clearing out psychological oppression should be developed and reinforced at all levels. There is the need to shape and cooperation reciprocally or multilaterally with the adjoining states to battle psychological warfare. Psychological militant demonstrations defied by a state can't be eliminated by the impacted States alone. This is a result of the worldwide linkage of the psychological militant gatherings. It is, thusly, obvious that every one of the countries should frame a typical front to battle psychological warfare. To stop this issue, Nigeria should initially search internally and address every one of the social and political oddities that has until now eaten profound into the texture of the Nigerian culture.

In actuality, there will be no simple answer for the issue of psychological warfare yet there are a few things which need to begin changing today for Nigeria to begin getting a firmer grasp on the flood of illegal intimidation which takes steps to suffocate the country.

The battle against illegal intimidation and other related arising patterns in the nation requests an information base. The information base should be continually refreshed in accordance with functional exigencies that might be required. Nigeria is quite possibly the earliest country in Africa to follow all settled and existing Conventions, Resolutions. Conventions and different regulations in regards to the guideline and battling of worldwide terrorism, fighting of the supporting of psychological warfare and against illegal tax avoidance and other related criminal demonstrations determined under those regulations. In any case, the actions taken to be an agreeable state among the comity of countries, Nigeria misses the mark on will to uphold and execute the regulations so far supported or passed connecting with demonstrations of illegal intimidation or funding of psychological oppression.



Retractable wedge barrier defense system fully deployed

Once more, the degree of ignorance in Nigeria requires an earnest consideration. The sad condition of training and proficiency in Nigeria can go after tears with the best misfortunes on the planet. The Nigerian government has ignored the instructive area for a really long time in this manner making it impossible for so many to outline a positive course for their lives. The deficiency of prospect has incited such countless adolescents into engaging in psychological warfare. The greater part of individuals who join psychological militant gatherings, for example, Boko Haram are generally unskilled people who don't have formal training.

They become inexpensively constrained into illegal intimidation since they understand nothing off-base in obliterating the existences of others. Expecting they had essential training, they wouldn't be quickly programmed. The Nigeria lawmaking bodies both at the National and State level have not gotten some margin to investigate the issue of schooling. They invest energy examining unimportant matters as opposed to putting training as a priority on the plan of their talk. To tackle the ongoing issue of psychological oppression in Nigeria particularly as it concerns Boko Haram, the focal point of the public authority should move from "triumph disorder" to add up to harmony. And all hands should be at hand for the last option. As opposed to Boko Haram's guarantee, Islam doesn't support either disobedience or terrorism.

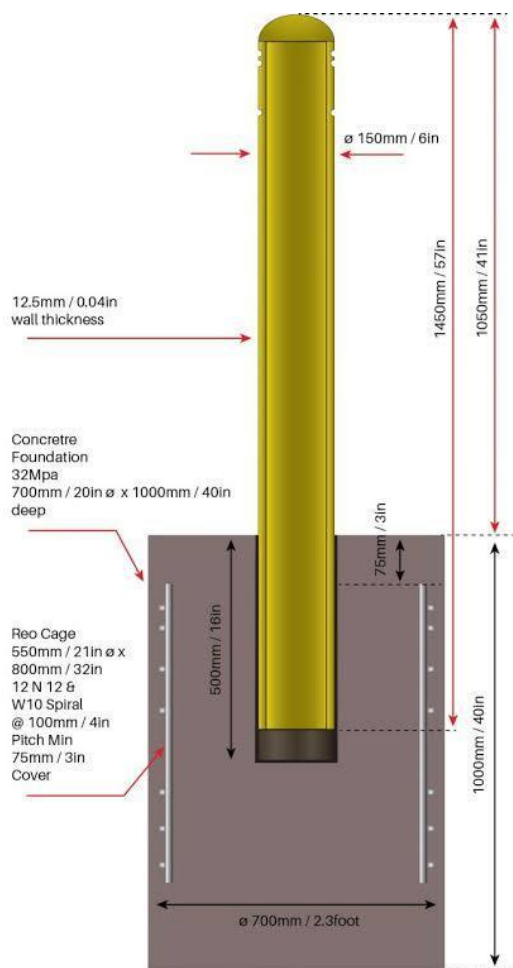

Detail of a Security Bollard

Surveillance camera

Also, truly, both are violations justifying extreme punishment. It will be a grave mix-up to keep on broadcasting Boko Haram a nondescript body when a few scores of its individuals are held in government's detainment. Essentially those individuals were captured and kept for being individuals from the fear monger bunch. That is anyway founded with the understanding that the gathering is as

yet a solitary body that it was a long time back. If talking with a solitary gathering of Boko Haram was troublesome in the past on account of the land and/or water capable nature of its psychological oppressor exercises, the presence of those kept among them has certainly changed any case of the gathering's anonymity. Individuals who are in detainment can't be supposed to be nondescript. The worry here is considerably more about public safety, through security of lives and property than allocating faults through strict opinions (Abbas, 2013).

For Nigeria to effectively handle the hazard of psychological warfare, there is need for the renewal of Nigeria's economy. A dynamic economy will set out work open doors for the young people and transform themselves in the positive bearings. Government at all levels ought to consider the endurance and security of individuals as essential since when individuals are given the fundamental necessities of life they won't be wheedled into joining any unlawful affiliation. The public authority likewise plays a genuine part to play in neediness lightening. There is a truism which goes in this manner "an eager man in a furious man". In a general public where individuals can't manage the cost of fundamental requirements then they would be enticed to join the foes of the state in battling the public authority.

To battle the developing danger of Boko Haram, the Nigerian government, with the guide of the worldwide local area, should execute viable strategies which will hamper the gatherings selecting endeavors. What's more, the Nigerian government should be urged to make truly necessary political measures like battling debasement, diminishing destitution and working on common freedoms. Should these means be taken, the fundamental variables which have been ascribed to Boko Haram's endurance will be eliminated; genuinely checking the gathering's desires in the district. To battle Boko Haram, exceptional political changes should be made by the Nigerian government to address government debasement and basic liberties. Thus, the global local area ought to furnish Nigerian military and police units with the preparation expected to target psychological oppression actually.

Taking into account how impressive psychological oppressor have become, the Nigerian government invest in current innovation which actually should would help the security offices in fighting illegal intimidation head-on. Different ideas at checking illegal intimidation has being made in this paper however reality actually stays that the battle against psychological oppression in Nigeria is most certainly going to be a progressive interaction which may not yield result right away. Be that as it may, the fight is a greater amount of an internal fight which is principally self-instigated.

Discussion and Implication of Findings

This study uncovered the presence of unassuming insurance method around power offices like trans-previous, transformer substations, conveyance organization and Injection substations in FCT, however demonstrating this deficiency is past the extent of this examination work. The concentrate likewise spread the word about it that the FCT people group individuals are ready to help the security of force offices in their area, they are completely ready to alleviate the impacts of assaults on power offices and on the side of the possibility of stiffer court punishments against all types of harms to control offices. The concentrate further revealed that the current defacing insurance method on the power transmission network offices inside FCT is compliant, unassertive and far sub optimal for depending a lot of on government and benevolence of the local area and little from the organization's staff. All in all, on the off chance that we win in our central goal to safeguard power offices, our development will be sure!

Recommendations

This examination work explored the adequacy of insurance of basic foundation in Nigeria; with exceptional reference to the assurance of force offices in Federal Capital Territory (FCT) Abuja. The review suggested hardware/framework as well as strategy vital methods in assurance of power facilities. The suggested arrangements on methodology procedures included stiffer punishment decisions regarding revocation of choice of fines and condemning the ownership of copper material. This is reachable by heaving for change of these regulations to forestall deliberate and incidental harms to drive offices in FCT. Different approaches under this class are the foundation of local area hostile to wrongdoing bunch (Phillip, Lewis and Todd 2005) and arrangement of free cost hotline for crisis purposes. The mix of government security with local area against wrongdoing bunch is reachable in the event that administration and the organization can facilitate the applicable partners.

Arrangement of useful electronic reconnaissance observing devices and Transformer Risk Management Insurance plot is one more approach system deserving of thought. On gear and framework technique strategy, the review suggested that high limit appropriation transformers covering bigger region ought to be supplanted with various more modest post mounted power transformers with the end goal of making hoodlums' admittance to it troublesome and furthermore that assaults on these transformers would become localized since coming about blackout would be restricted to a more modest region.

Organization, Operation and Management

The reason for structure in an association is to work with the fulfillment of the goals of the institution. An association's construction should thusly be intended to make this conceivable. Three specific methodologies used to figure out the sort of construction expected to accomplish the targets of the institution. An association's construction should along these lines be intended to make this conceivable. Three explicit methodologies used to figure out the sort of construction expected to accomplish the goals of any foundation are exercises examination, choice investigation and relations investigation.

The division of exhibition hall is a multi-practical establishment and accordingly, such countless exercises are vehicle carried out by the office to accomplish its objectives. The exercises of the division incorporate a catholic scope of occupations, from planting to research and distribution. Two sorts of galleries recognized in the nation are:

- a. Those laid out at state base camp which hold assortments and agent displays of the entire country.
- b. The subsequent gathering is essentially little galleries laid out corresponding to a nearby assortment or site.

The quantity of staff of each departmental exhibition still up in the air by the size of its assortments and show as well as different exercises that it is called upon to perform. Historical centers which hold public col-lections or shows are normally bigger than the other sort and are going by curatorial staff. The other more modest can be overseen by officials posted from various divisions on account of National Museum.

Any historical center with a curatorial staff is supposed to arrange the everyday organization of the museum, keep up with the exhibitions and the whole gallery climate. He is to support the public interest in the historical center by its exercises in training, in getting sorted out open talks and introducing the presentation so as to engage the guest. The keeper is the central executive and he finishes paperwork for the chief on every monetary matter. The keeper's principal work is to co-ordinate crafted by each staff for effective monitoring of the association.

In rundown, the guardian's occupation is these assortments and shows, the staff and the general population. He makes sure that the gallery assortments are recorded and that the presentations are all together.

Junior staff is allotted to occupations by the Curator. As the representative of the chief, he liaises with the state government and the neighborhood expert in the interest of the division on both archaic

exploration and ethnography. With the help of the Assistant Executive Officers (Administration and Accounts) both of these administrations are done. All opening between levels 01 to 06 can be supplanted by the keeper while the others are primarily the obligation of the foundation service. The Assistant Executive Officer (Accounts) is answerable for the readiness of vouchers and guarantees that all expenditure is all around recorded. He is mindful to the exhibition hall custodian. He might be helped by accounts representatives. He readies the month to month monetary report.

The Assistant Photographer is liable for the photography of approaching assortments and where the exhibition hall can give a commodity license, he records the items. The construction of the exhibition hall is the figure above.

Protection and Conservation

It exists in the obligation of historical centers to guarantee that the articles in their assortment are fundamental trained looking great. The experts who explicitly have this obligation are called conservators.

"Conservators occasionally look at objects, record their condition, and, if essential, treat and fix them. They recognize two treatment draws near: adjustment and rebuilding. An article might be settled to keep up with its honesty and limit decay, or it could be reestablished to a past state. During reclamation, conservators might add materials that are not unique to the item. Suggested rehearses call for rebuilding methods and materials that are noticeable and reversible and that save the qualities of the article.

Exhibition

"A show, or show, is a showcase that consolidates articles and data to make sense of ideas, invigorates understanding, relate encounters, welcome support, brief reflection, or rouse won-der." (Ibid.) Exhibitions are the essential way a gallery speaks with the general population.

The core value in historical center presentations is to catch in light of a legitimate concern for watchers so that they produce sentiments, motivate learning and stimulate interest in the subjects among a wide scope of individuals. A decent presentation ought to be so delighted in by the members that they are persuaded to look for more data regarding the matter. Shows might be impermanent or super durable.

They are extremely durable when they depend on the gallery's assortment and are in plain view endlessly. Rhythm vary presentations effectively compliment the historical center's instructive mission and objectives. Objects for such presentations might incorporate materials from the fundamental assortment of the historical center as well as articles acquired from other related sources. Historical centers may likewise make their presentations open through the Internet. Such presentations expand the gallery past actual dividers and contact a limitless crowd can investigate the pictures at their own speed. Most presentations are coordinated by a group of experts talented in the significant regions that would should be composed to accomplish the best outcomes from the display. Intuitive media, for example, mechanized sound and video gear are additionally used to upgrade the nature of show in a display.

Funding of Museums

Galleries are normally non-benefit social foundations and are thusly confronted with the difficulties of raising assets to cook for the various monetary requests and commitments that should be met for their food and support. Financing might come from private sources, colleges, state run administrations, or a blend of these sources. Government is the main wellspring of subsidizing for galleries in certain nations while in others the money for historical center activities is gotten from a mix of private and public financing and from self-created income. Income could be produced by historical centers through a few methods. These include: offer of distributions, multiplications and different things in gift shops and via mail request or through the Internet; gallery eateries, travel programs and other unique occasions. A few exhibition halls additionally acquire income by charging door expenses.

In Nigeria galleries are overseen and subsidized by the public authority through the National Commission for Museums and Monuments. Assets for the galleries are insufficient and as such present day hardware and framework are terribly inadequate.

GENERAL CONCLUSIONS

Architecture in itself denotes the historical backdrop of human advancements and the improvement of individuals. This work is thusly a commitment to the documentation of the historical backdrop of our country. The museum as a structure type permits the opportunity of articulation, which is restricted by some other more proper structure typologies like the museum of art and history. It would accordingly loan itself effectively to this reason. The Museum of Nigerian Art and History, Abuja will be a milestone in the country. It will address the development of the country toward another path and the introduction of another allotment. It will call to the young people of Nigeria, an age that sees western qualities and culture as the norm for our own turn of events, to embrace our foundations and safeguard our quick vanishing legacy. These adolescents address the heads of Nigeria's tomorrow, and except if they answer this call and acknowledge the demands to assemble a superior Nigeria, the narrative of Nigeria might be stopped and the works of our legends past would have been to no end.

REFERENCES

- [1] Okpoko, A.I. (2011). *Fundamentals of Museum Practice*. Nsukka: University of Nigeria Press Ltd.
- [2] Nzewunwa, N. (1984). Nigeria. *Approaches to the Archaeological Heritage Management* (ed) H. Cleere, Cambridge: University Press.
- [3] Murray, K.C. & Hunt Cooke, A. (1960). *Report on native minor industries in Abeokutea and Oyo Provinces* (contained in the File in National Archives, Enugu: NA.E. op. Vol. 1 Local Industries.
- [4] McKercher, B., Ho, P., and Du Cros, H. (2004). "Attributes of Popular Cultural Attractions in Hong Kong." *Annals of Tourism Research*, 31(2): 397-407.
- [5] Eyo, Ekpo. *The Story of the Old Calabar: A Guide to the National Museum at The Old Residency, Calabar*. Lagos: National Commission for Museums and Monuments; 1986.
- [6] De Chiara, J & Crosbie, M.J (2001). *Time-Saver Standards for Building Types* (4 th edition). New York: McGraw-Hill Companies. Pg.677-692
- [7] Ekpo, E (1997). *Two Thousand Years of Nigerian Art*. Lagos, Nigeria: Federal Department of Antiquities.
- [8] Ikweme, I.O (1980). *The Growth and Development of the Federal Department of Antiquities, Nigeria*. Pg.15
- [9] Neufert, E & Neufert, P (2001). *Neufert Architect's Data* (2nd & 3rd edition). UK: Blackwell Publishing Company. Pg.333
- [10] Lewis, J.A (1968). *Principles of Natural Lighting*. London: Applied Science Publishers. Lord, G.D & Lord, B (1991). *The Manual of Museum Planning*. United Kingdom: HMSO Publications.
- [12] Peter, I.O (1980). *The Growth and Development of the Federal Department of Antiquities, Nigeria*.
- [13] Zevi, B (1949). *Towards an Organic Architecture*. London: Faber & Faber Ltd.
- [14] Hudson, K (1977). *Museum for the 80's: A Survey of World Trend*. New York: UNESCO Publications.
- [15] Glancey, J (1998). *20th Architecture: The Structures that shaped the Century*. The Overlook Press, Woodstock, New York.
- [16] Haney, J (1973). Air-conditioning for Museums. *Journal of Britain Museum Association*, 73 (1)
- [17] Thompson, C (1963). *Day lighting in Art Galleries: The Planning of Museums and Art Galleries*.
- [18] Duerden, D (1974). *African Art: An Introduction*. London: The Hamlyn Publishing Group Ltd.

- [19] The tendencies of extension of art museum. *British Journal for the Philosophy of Science* Issue 4 (2), December 2017 VOLUME 68 Oxford University Press 2017. –p. 1127-1133.
- [20] Formation of architecture and art expansion of art museums. “Fundamental and Applied Studies in EU and CIS Countries” .The VII International Academic Congress (United Kingdom, Cambridge, England, 26-28 February 2017). *Papers and Commentaries & Volume VII*. p.671-677.
- [21] Kovalska O.E. ADAPTATION OF MUSEUM AREAS FOR PEOPLE WITH DISABILITIES AND OTHER LOWMOBILITY GROUPS // *Проблеми теорії та історії архітектури України* 2021, N 21. –ОДЕСА: ОГАСА, 2021 – С. 80-87.
- [22] Fisher, M. & Glennon, M. (2010). *Behavior in a Museum: A Semio-Cognitive Approach to Museum Consumption Experiences*: Jean Umiker-Sebeok, Indiana University Bloomington. From *Signifying Behavior* Volume 1, No. 1, 1994 (Toronto: Canadian Scholars' Press).
- [23] Flynn, L. (2002). 7 New Trends in Museum Design. *Building Design and Construction Magazine*, 24-30. Francis Mallgrave and Wolfgang Herrmann; Cambridge, England: Cambridge University Press.
- [24] Hooper, G. E. (2003). *Museum and gallery education*, London and New York. Leicester university press.
- [25] MacDonald, G. F. & Alford, S. (2008). Liu, Kegeng: *Designing visitor experience for opened creative engagement in art museums: A conceptual multi-touch prototype design*. Graduate Theses and Dissertations. Paper 13559 by the Graduate College at Digital Repository @ Iowa State University.
- [26] Magolin, E. (2000). *Culture is Everywhere: The Museum of Contemporary Art*. Munich, London, New York: Prestel Verlag, 2001.
- [27] Mohammed, I. (2010). Director of the National Arts Festival. *Museum and Social Harmony: Conference paper; International Council of Museum (ICOM). International Museum Day 18 may, 2010. Lagos, Nigeria.*
- [28] Дивак В.І. «Методичні засади архітектурно-планувального розширення художніх музеїв» - Дисертація на здобуття наукового ступеня кандидат архітектури- 2016.
- [29] Архітектурна типологія громадських будинків і споруд: навчальний посібник – Ковальський Л. М., А. Ю. Дмитренко, В. М. Лях, Г.Л. Ковальська, Кащенко Т.О. - К., 2017. – 481 с.

- [30] Ежов В.И., Ежов С.В., Ежов Д.В. Архитектура общественных зданий и комплексов/ Под общ. Ред. В.И.Ежова. – Киев: ВИСТКА, 2006. – 360 с.
- [40] В.И.Ежов/ Архитектурно-конструктивные системы гражданских зданий: (История, предпосылки развития, поиск , перспективы): Учеб. Пособие для студентов арх. Вузов./ В.И. Ежов , О.С. Слепцов, Е.В. Гусева. – К. АртЭк, 1998. - 315 с.
- [41] Нормативно - методичні основи архітектурного проектування громадських будівель і споруд: навчальний посібник / В.В.Куцевич, Л.Ю. Брідня, О.С. Рогожнікова; за заг. ред. Куцевича В.В. – К.: КНУБА, 2016. – 112 с.
- [42] Художественные музеи. Справочное пособие-В. И. Ревякин - 1991 г. — 248 стр.
- [43] ДБН Б.2.2-12:2019 Планування і забудова територій
- [44] ДБН В.2.2-9:2018 Громадські будинки та споруди. Основні положення
- [45] ДБН В.2.2-16:2019 Будинки і споруди. Культурно-видовищні та дозвіллеві заклади
- [46] ДБН В.2.2-40:2018 Інклюзивність будівель і споруд
- [47] ДБН В.1.1-7:2016 ПОЖЕЖНА БЕЗПЕКА ОБ'ЄКТІВ БУДІВНИЦТВА Загальні вимоги
- [48] Oshatz, R. H. (2001). Modern Architecture and Interior Design Inspiration.
- [49] Silverman, L. H. (2010). Curator: the Museum Journal; Visitor Meaning-Making for a New age. Volume 38 issue3, Article first published Online: 24 May, 2010. California Academy of Science.
- [50] Sirefman, S. (2009). The Slug and the Juggernaut: Museums, Cities, Rhythms.Formed and Forming: Contemporary Museum Architecture, Daedalus 128(3): 297320.Steffensen-Bruce, I.A. 1998. Marble Palaces.